



S70-250 SPL/MAY 98

File: SERVICE MANUAL - Section 70
Replaces: S70-250 SPL/DEC 95
Dist: 3, 3a, 3b, 3c

Service Parts List

TDSH/GDSH/TDSB
ROTARY SCREW COMPRESSORS

MODELS: 163 through 355

HOW TO USE SERVICE PARTS LIST

This Service Parts List is for standard Frick *TDSH/GDSH/TDSB* Rotary Screw Compressors, Models 163 through 355. Compressors built with special options, modifications, or conversions are not taken into consideration.

This Service Parts List provides identification for detail parts by Figure and Index Number, Item Number and Description. To determine correct replacement, locate item on Figure 1, 2, etc., note index number, refer to corresponding index number in parts list for item number and description. Quantity per assembly is located in QTY. column. Unit of measure is always "each" unless specified otherwise in Quantity column. When Ref. is in QTY. column, this means that the Item Number is for reference only and is not necessarily a service replacement part. Contact Frick Parts Department for more information. REV. (Revision) column tells the level of the engineering drawing used here.

The Numerical Parts List can be used to locate a specific item in the Service Parts List. Look for the part by Frick Item Number and it will refer you to the Figure and Index Number where it is located.

Abbreviations found in this manual include:

A/R As Required

N/A Not Available

NOTE: PLEASE PROVIDE FRICK ORDER NUMBER, MODEL NUMBER, AND SERIAL NUMBER WHEN REQUESTING A QUOTATION OR PLACING AN ORDER. FAILURE TO INCLUDE THIS INFORMATION MAY DELAY PROCESSING OF YOUR REQUEST. MODEL AND SERIAL NUMBER PLATE IS FOUND ON THE ROTOR CASING ASSEMBLY.

TABLE OF CONTENTS

How To Use Service Parts List	2
Recommended Spare Parts	3
Figure 1. Model 163	4
Figure 2. 163 Slide Valve Stop Assembly	8
Figure 3. 163 Slide Valve Stop Assembly, Handwheel	10
Figure 4. Model 193	12
Figure 5. 193 Slide Valve Stop Assembly	16
Figure 6. 193 Slide Valve Stop Assembly, Handwheel	18
Figure 7. Model 233	20
Figure 8. 233 Slide Valve Stop Assembly	24
Figure 9. 233 Slide Valve Stop Assembly, Handwheel	26
Figure 10. Model 283	28
Figure 11. 283 Slide Valve Stop Assembly	32
Figure 12. 283 Slide Valve Stop Assembly, Handwheel	34
Figure 13. Model TDSH 355	36
Figure 14. Model TDSB 355	40
Figure 15. 355 Slide Valve Stop Assembly	44
Figure 16. 355 Slide Valve Stop Assembly, Handwheel	46
Figure 17. Slide Stop Indication Installation, All	48
Frick Compressor Oils	50
Oil Analysis Kit	50
Frick Paint	50
Numerical Parts List	51

RECOMMENDED SPARE PARTS - CURRENT DESIGN

DESCRIPTION	163	193	233	283
Thrust Bearing Kit (1)	111Q0042682	111Q0042683	111Q0042684	534M0269G01
Complete Bearing Kit	534M0556G01	534M0556G02	534M0556G03	534M0556G04
O-ring and Gasket Kit	535M0054G01	535M0055G01	535M0057G01	535M0059G01
Shaft Seal Kit (3)	534M0163G01	534M0163G02	534M0163G03	534M0163G04
Balance Piston Kit (5)	534M0557G01	534M0557G02	534M0557G03	534M0557G04
Slide Valve Potentiometer Kit (4)	534D0523G02	534D0523G02	534D0523G02	534D0523G02
Slide Stop Potentiometer Kit	111Q0041148	111Q0041148	111Q0041148	111Q0041148
Compressor Tool Kit (2)	534A0122G01	534A0123G01	534A0124G01	534A0125G01
Lip Seal Kit (3)	—	—	—	—

DESCRIPTION	355T/GDSH	355TDSB
Thrust Bearing Kit (1)	534M0027G02	(6)
Complete Bearing Kit	534M0556G05	(6)
O-ring and Gasket Kit	534M0027G03	534M0027G03
Shaft Seal Kit (3)	534M0163G05	534M0163G05
Balance Piston Kit	534M0557G05	(6)
Slide Valve Potentiometer Kit (4)	534D0523G02	534D0523G02
Slide Stop Potentiometer Kit	111Q0041148	111Q0041148
Compressor Tool Kit (2)	534A0213G01	(6)
Lip Seal Kit (3)	534M0280G01	534M0280G01

Note: When stocking the above, the quantity should be adjusted to meet your individual requirements.

(1) Current Thrust Bearing Kit items are included in Complete Bearing Kit. See page 31 for serial number breaks regarding *current* and *original* kit.

(2) Master Tool Kit 534A0121G01 services all models 163 through 283.

(3) Lip Seal Kit items are included in Shaft Seal Kit. For 355 models made prior to lip seal installation (2 Jan 94), use Lip Seal Retrofit Kit 534D0768G01, if updating is desired.

(4) Can be used when replacing Maury Potentiometer on units shipped prior to 7/90.

(5) See page 31 for serial number breaks regarding *current* and *original* kit.

(6) Not available at time of printing. Contact factory for part number information.

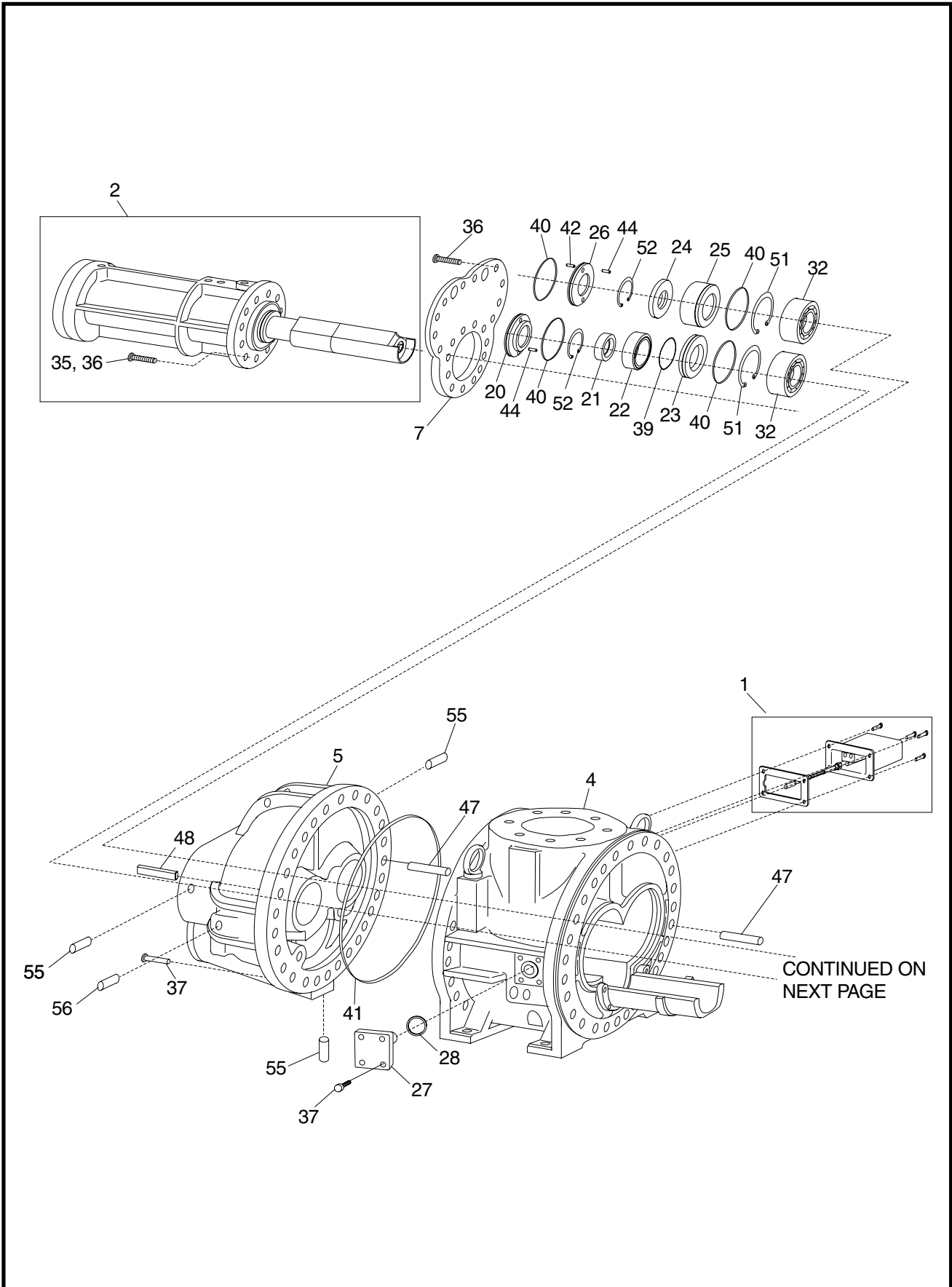

Figure 1a. Screw Compressor, 163.

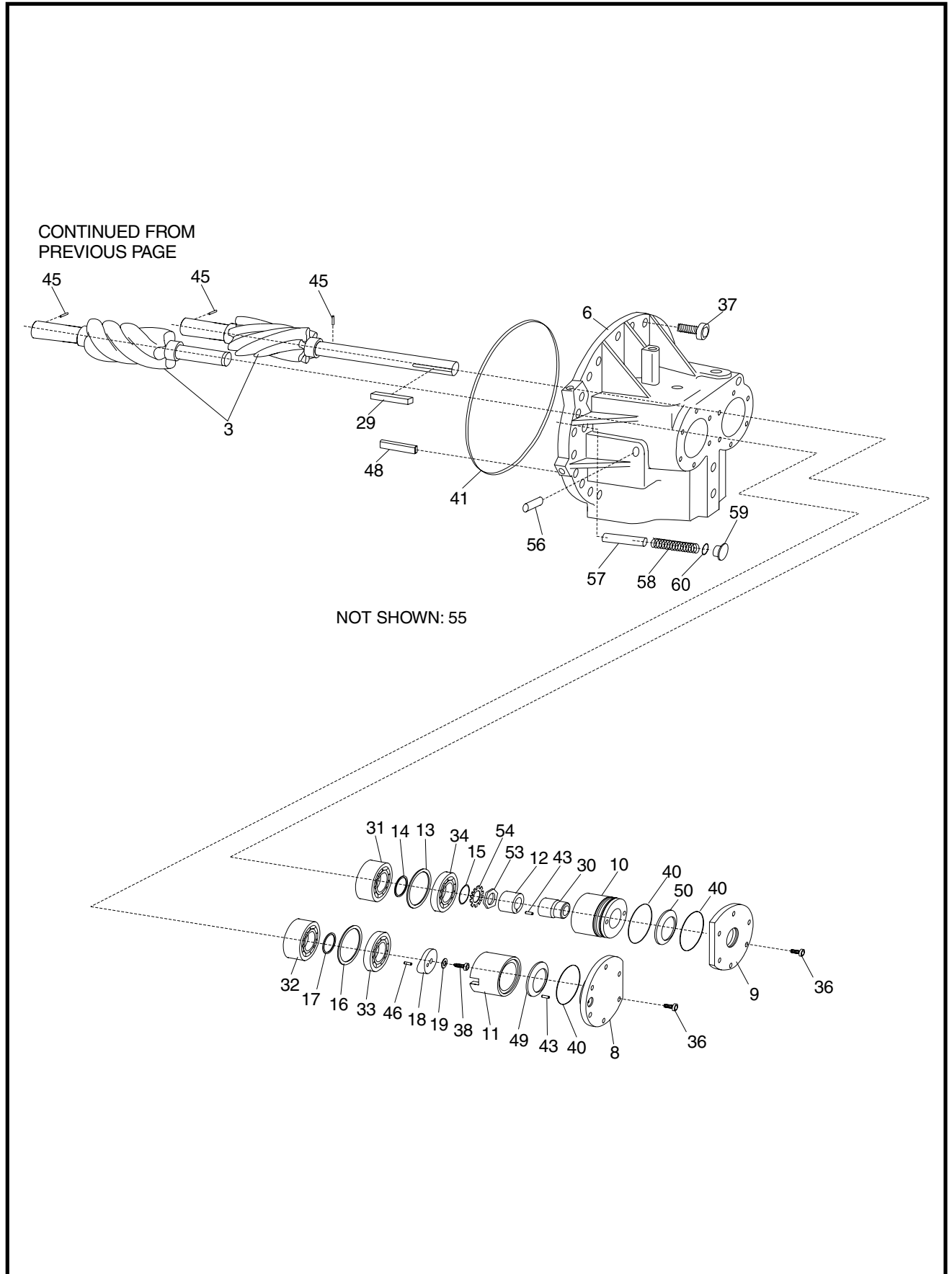

Figure 1b. Screw Compressor, 163.

TDSH/GDSH/TDSB ROTARY SCREW COMPRESSORS
SERVICE PARTS LIST

FIG. & INDEX	ITEM NUMBER	DESCRIPTION	QTY.	REV.
1—	534E0168 111Q0040772 111Q0040773 534E0514	TDSH/GDSH 163S/L, Screw Compressor, New TDSH 163S, Screw Compressor, Rebuilt TDSH 163L, Screw Compressor, Rebuilt TDSH 163S/L, Screw Compressor, Handwheel, New	Ref. Ref. Ref. Ref.	U C
—1	—	Slide Stop Indication Assembly (See Figure 17)	Ref.	
—2	—	Slide Valve/Stop Assembly (See Figures 2 & 3)	Ref.	
—3	534A0082G02 534A0083G02	Rotor Pair, TDSH/GDSH 163S Rotor Pair, TDSH/GDSH 163L	1 1	
—4	534D0133G01 534C0194H01 534D0133G02 534C0194H02 534D0215G01 534C0194H01 534D0215G02 534C0194H02	Assembly, Casing, Rotor, TDSH 163S Plug, Pipe, 1/4-18 NPTF w/.201" Orifice Assembly, Casing, Rotor, TDSH 163L Plug, Pipe, 1/4-18 NPTF w/.281" Orifice Assembly, Casing, Rotor, GDSH 163S Plug, Pipe, 1/4-18 NPTF w/.201" Orifice Assembly, Casing, Rotor, GDSH 163L Plug, Pipe, 1/4-18 NPTF w/.281" Orifice	1 1 1 1 1 1 1 1	
—5	534E0026C01	Casing, Inlet	1	
—6	534E0404C01	Casing, Discharge	1	
—7	534D0051C01	Cover, Inlet	1	
—8	534C0076C01	Cover, Outlet	1	
—9	534C0155C01	Housing, Seal	1	
—10	534C0154C01	Spacer, Seal Housing	1	
—11	534C0150C01	Sleeve, Distance	1	
—12	534B0034H01	Ring, Seal Distance	1	
—13	534C0162H01	Plate, Male Bearing Backup ▲◆	1	
—14	534B0097H01	Washer, Male Adjusting ▲◆	1	
—15	534B0095H01	Spacer, Bearing	1	
—16	534C0629H01	Plate, Female Bearing Backup ▲◆	1	
—17	534B0290H01	Washer, Female Bearing Adjusting ▲◆	1	
—18	534B0100H01	Plate, Bearing	1	
—19	534B0103H01	Washer	1	
—20	534C0075C01 534D0496C01	Cover, Female Inlet Bore, original (3) Cover, Female Inlet Bore, current (3)	1 1	
—21	534B0043H01	Piston, Female Balance (3) ★	1	
—22	534B0046C01	Sleeve, Female Balance Piston (3) ★	1	
—23	534B0040H01	Ring, Female (3) ★	1	
—24	534C0281H01	Piston, Male Balance ★	1	
—25	534C0282C01	Sleeve, Male Balance Piston ★	1	
—26	534C0283C01	Cover, Male Inlet Bore	1	
—27	111Q0011833	Flange, Male Blank, 1-1/4"	1	
—28	959A0057H04	Gasket, Flange ■	1	
—29	534A0662H01	Key, Square	1	
—30	534C0701H01	Assembly, Shaft Seal, Rotating Seat ●	1	
—31	534B0004H08	Bearing, Roller ▲	1	
—32	534B0004H09	Bearing, Roller ▲	3	
—33	534B0101H11	Bearing, Ball, Four Point Contact ▲◆	1	
—34	534C1170H04	Bearing, Ball, Angular Contact ▲◆	1	
—35	111Q0740738	Capscrew, Socket Head, M12 x 90mm	8	
—36	111Q0740739	Capscrew, Socket Head, M12 x 45mm	23	
—37	111Q0740743 111Q0740742	Capscrew, Socket Head, M16 x 55mm Capscrew, Socket Head, M16 x 80mm	44 8	
—38	534A0076H01	Capscrew, Socket Head, 3/4-10 x 2" ▲◆	1	
—39	980A0012B61	O-ring ■ ★	1	

FIG. & INDEX	ITEM NUMBER	DESCRIPTION	QTY.	REV.
—40	980A0012B76	O-ring ■ ● ★ ◆	7	
—41	980A0012H92	O-ring ■	2	
—42	534A0038H02	Pin, Spring, .187 x .625" ★	1	
—43	534A0038H05	Pin, Spring, .125 x .500" ● ▲ ◆	2	
—44	534A0037H02	Pin, Dowel, 5 x 12mm (3) ★	1-2	
—45	534A0037H12	Pin, Dowel, 5 x 10mm (3) ★	2-3	
—46	534A0037H13	Pin, Dowel, 5 x 24mm ◆ ▲	1	
—47	534B0149H01	Pin, Dowel, 20 x 70mm	2	
—48	534B0151H01	Pin, Dowel, 20 x 70mm, Special	2	
—49	534B0102H01	Washer, Spring	1	
—50	534B0102H02	Washer, Spring ●	1	
—51	534B0014H09	Ring, Retaining ▲	2	
—52	534B0014H10	Ring, Retaining ★	1-2	
—53	534A0035H04	Locknut	1	
—54	534B0125H03	Lockwasher ◆ ▲	1	
—55	944A0008H03	Plug, Pipe, 3/8-18 NPTF	5	
—56	944A0008H05	Plug, Pipe, 3/4-14 NPTF	2	
—57	534A0446H01	Plug, Economizer	1	
—58	534A0219H01	Spring	1	
—59	944A0228H10	Plug, O-ring, 1-5/16-12 UNF, Straight Thread	1	
—60	980A0012K69	O-ring ■	1	
		Recommended Spare Parts/Service Parts Kits		
	534M0556G01	▲ Complete Bearing Kit	1	
	111Q0042682	◆ Thrust Bearing Kit (1)	1	
	535M0054G01	■ O-ring and Gasket Kit (2)	1	
	534M0163G01	● Shaft Seal Kit	1	
	534M0557G01	★ Balance Piston Kit	1	
	534A0122G01	Compressor Tool Kit (For Disassembly/Assembly)	1	
		(1) Thrust Bearing Kit items are included in Complete Bearing Kit.		
		(2) O-ring and Gasket Kit also contains appropriate suction and discharge gaskets.		
		(3) <i>Female balance piston, -sleeve and -ring</i> are deleted beginning with s.n. 1614A and 1926B. Exceptions are 1609A, 1611A, 1613A, and 1925B. <i>Female inlet bore cover</i> changed at the same time. Balance Piston Kit will continue to include these items (except cover) for universal field service. O-ring Kits are unaffected. Factory recommends you maintain unit with <i>Female Balance Piston</i> and related parts intact.		

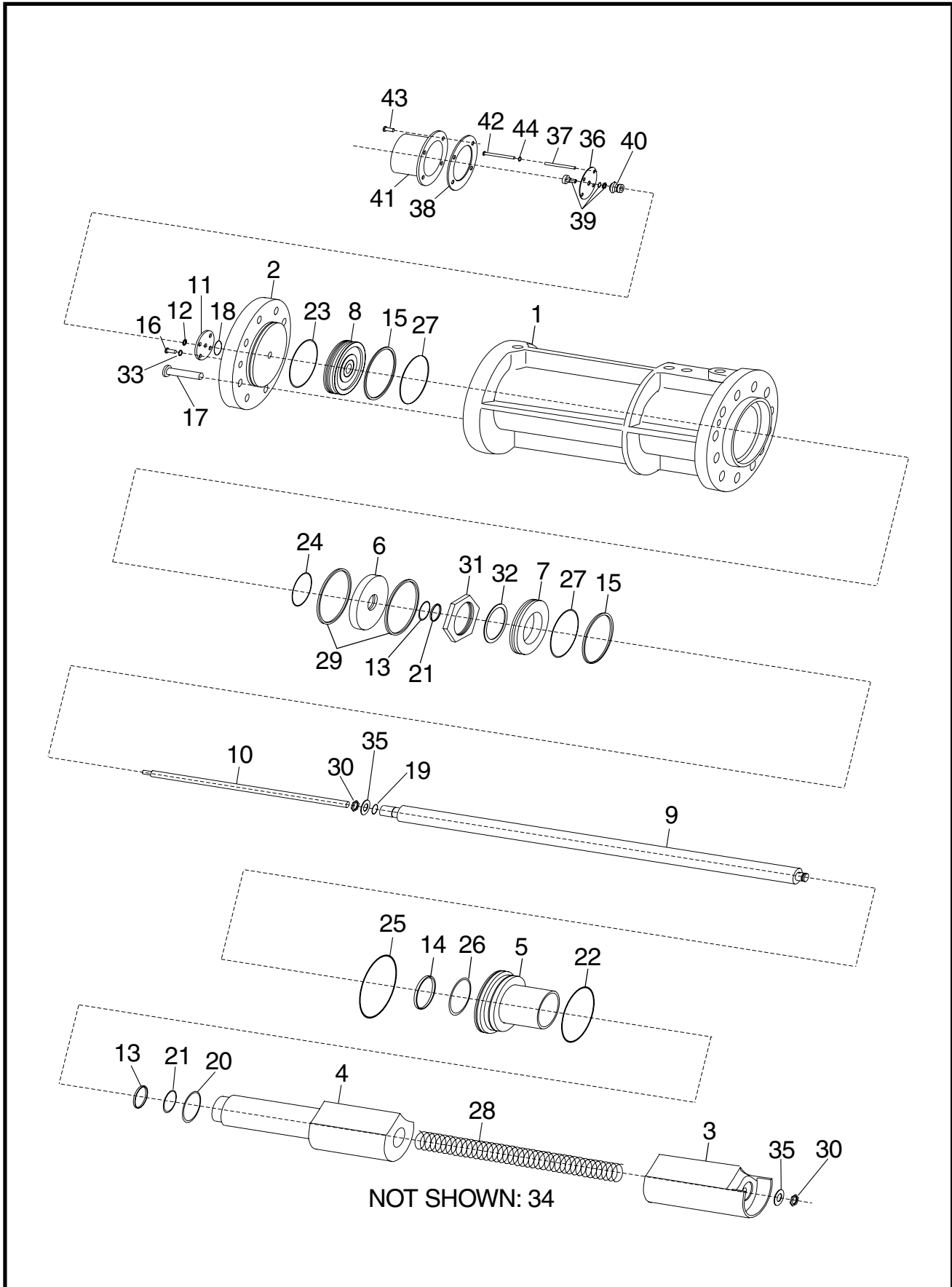

Figure 2. Slide Valve/Stop Assembly, 163.

FIG. & INDEX	ITEM NUMBER	DESCRIPTION	QTY.	REV.
2—	534E0168	TDSH/GDSH 163 Slide Valve/Stop Assembly	Ref.	U
—1	534D0052C01	Cylinder	1	
—2	534D0190C01	Cover, Cylinder	1	
—3	534D0056C01	Valve, Slide, TDSH/GDSH 163S	1	
	534D0054C01	Valve, Slide, TDSH/GDSH 163L	1	
—4	534C0080C01	Stop, Slide, TDSH/GDSH 163S	1	
	534C0079C01	Stop, Slide, TDSH/GDSH 163L	1	
—5	534C0077C01	Cover, Slide Stop	1	
—6	534B0045C01	Cover, Internal Cylinder	1	
—7	534B0041C01	Piston, Slide Stop	1	
—8	534B0042C01	Piston, Spindle	1	
—9	534D0464G01	Assembly, Spindle, TDSH/GDSH 163S	1	
	534D0464G02	Assembly, Spindle, TDSH/GDSH 163L	1	
—10	534C0186H01	Shaft, Potentiometer, TDSH/GDSH 163S	1	
	534C0186H02	Shaft, Potentiometer, TDSH/GDSH 163L	1	
—11	534C0072H03	Plate, Backing	1	
—12	534B0182H01	Collar, Clamp	1	
—13	534B0006H01	Seal, Rod ■	2	
—14	534B0006H03	Seal, Rod ■	1	
—15	534C0187H01	Ring, Glyd ■	2	
—16	111Q0740730	Capscrew, Socket Head, M4 x 12mm	4	
—17	111Q0740723	Capscrew, Socket Head, M12 x 55mm	8	
—18	980A0014B30	O-ring ■	1	
—19	980A0012A70	O-ring ■	1	
—20	980A0012A98	O-ring ■	1	
—21	980A0012B52	O-ring ■	2	
—22	980A0012B75	O-ring ■	1	
—23	980A0012B83	O-ring ■	1	
—24	980A0012B84	O-ring ■	1	
—25	980A0012B90	O-ring ■	1	
—26	980A0012H49	O-ring ■	1	
—27	980A0012K05	O-ring ■	2	
—28	534B0036H01	Spring, Unloader, TDSH/GDSH 163S	1	
	534B0038H01	Spring, Unloader, TDSH/GDSH 163L	1	
—29	534B0014H08	Ring, Retaining ■	2	
—30	534A0226H01	Locknut ■	2	
—31	534A0035H02	Locknut	1	
—32	534B0125H02	Lockwasher ■	1	
—33	111Q0940128	Lockwasher	4	
—34	944A0008H03	Pipe Plug, 3/8-18 NPTF	8	
—35	534B0125H01	Lockwasher ■	2	
	534D0523G01	Slide Valve Indication Mechanism	Ref.	
—36	534B0294H01	Plate, Mounting*	1	
—37	534A0263H01	Support, Tubing*	4	
—38	534A0046H01	Gasket* ■	1	
—39	534B0501H01	Potentiometer*	1	
—40	111Q0451313	Coupling, Flexible*	1	
—41	534B0062C01	Box, Cover	1	
—42	111Q0740729	Capscrew, Socket Head, M5 x 60mm	4	
—43	111Q0740728	Capscrew, Socket Head, M6 x 16mm	4	
—44	111Q0940141	Lockwasher, 5mm	4	
*	534D0523G02	Slide Valve Potentiometer Kit (also replaces Maury potentiometer)	1	

■ Item included in O-ring and Gasket Kit. See page 7.

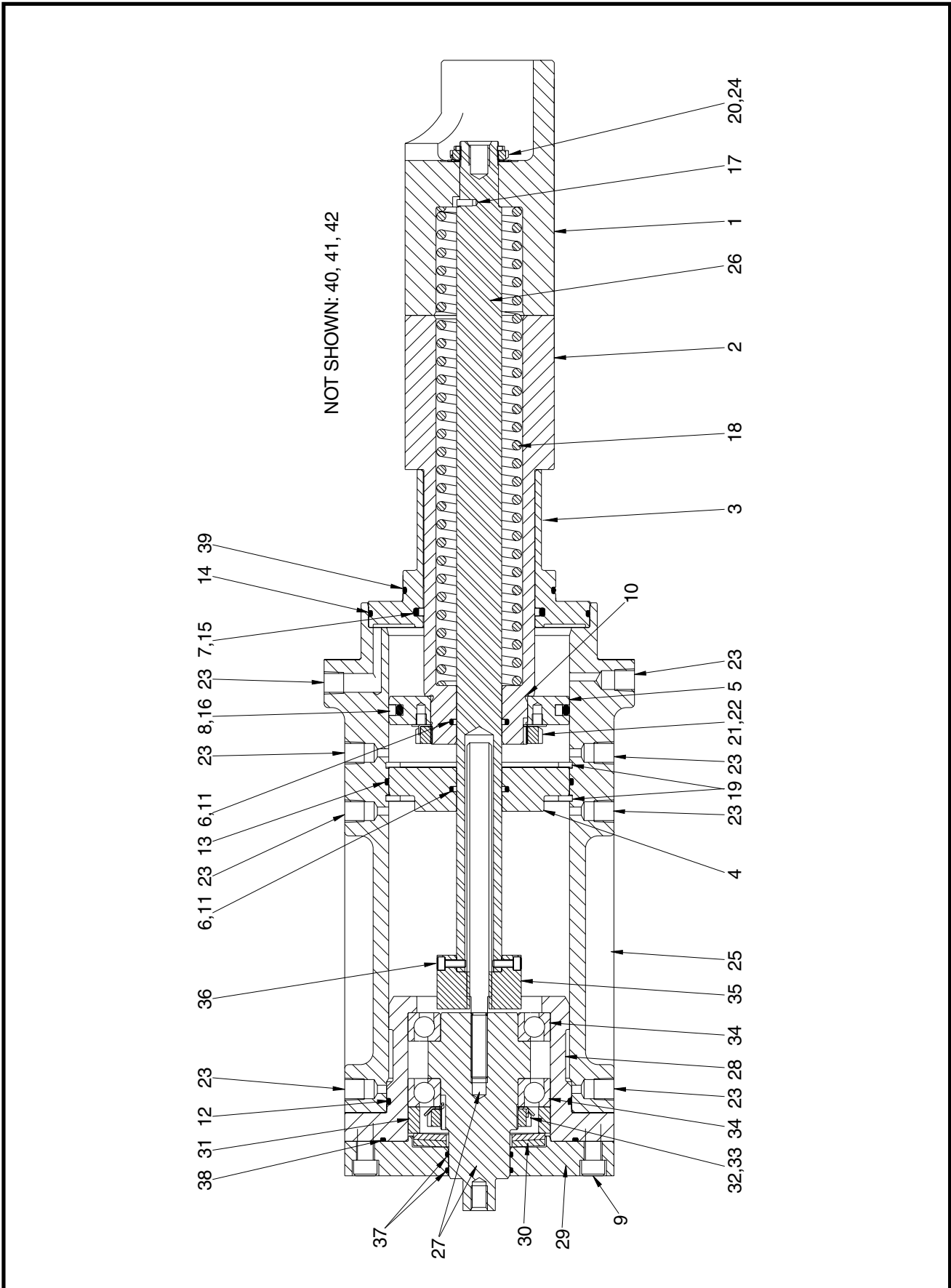

Figure 3. Slide Valve/Stop Assembly, Handwheel, 163

FIG. & INDEX	ITEM NUMBER	DESCRIPTION	QTY.	REV.
3—	534E0514	TDSH/GDSH 163 Slide Valve/Stop Assembly, Handwheel	Ref.	C
—1	534D0056C01	Valve, Slide, TDSH/GDSH 163S	1	
	534D0054C01	Valve, Slide, TDSH/GDSH 163L	1	
—2	534C0080C01	Stop, Slide, TDSH/GDSH 163S	1	
	534C0079C01	Stop, Slide, TDSH/GDSH 163L	1	
—3	534C0077C01	Cover, Slide Stop	1	
—4	534B0045C01	Cover, Internal Cylinder	1	
—5	534B0041C01	Piston, Slide Stop	1	
—6	534B0006H01	Seal, Rod ■	2	
—7	534B0006H03	Seal, Rod ■	1	
—8	534C0187H01	Ring, Glyd, TDSH/GDSH 163S ■	1	
	534C0187H01	Ring, Glyd, TDSH/GDSH 163L ■	2	
—9	111Q0740723	Capscrew, Socket Head, M12 x 55mm	8	
—10	980A0012A98	O-ring ■	1	
—11	980A0012B52	O-ring ■	2	
—12	980A0012B83	O-ring ■	1	
—13	980A0012B84	O-ring ■	1	
—14	980A0012B90	O-ring ■	1	
—15	980A0012H49	O-ring ■	1	
—16	980A0012K05	O-ring ■	1	
—17	534A0037H02	Pin, Dowel	1	
—18	534B0036H01	Spring, Unloader, TDSH/GDSH 163S	1	
	534B0038H01	Spring, Unloader, TDSH/GDSH 163L	1	
—19	534B0014H08	Ring, Retaining ■	2	
—20	534A0226H01	Locknut ■	1	
—21	534A0035H02	Locknut	1	
—22	534B0125H02	Lockwasher ■	1	
—23	944A0008H03	Pipe Plug	8	
—24	534B0125H01	Lockwasher	1	
—25	534D0902C01	Cylinder	1	
—26	534C1054H01	Spindle, TDSH/GDSH 163S	1	
	534C1082H01	Spindle, TDSH/GDSH 163L	1	
—27	534C1142G01	Assembly, Shaft	1	
—28	534D1008C01	Housing, Bearing	1	
—29	534D1009H01	Cover, Cylinder	1	
—30	534A0518H01	Washer, Spring, TDSH/GDSH 163S	2	
	534A0518H01	Washer, Spring, TDSH/GDSH 163L	1	
—31	534B0567H01	Spacer	1	
—32	534A0519H01	Locknut	1	
—33	534A0520H01	Lockwasher ■	1	
—34	534A0521H01	Bearing, Ball	2	
—35	534B0512H01	Nut, Spindle	1	
—36	534A0541H01	Capscrew, Socket Head, M6 x 16mm	8	
—37	33300000800	O-ring ■	2	
—38	980A0012B86	O-ring ■	1	
—39	980A0012B75	O-ring ■	1	
		Not Shown:		
—40	581B0001H06	Wheel, Hand	1	
—41	581A0011H03	Washer, Spring	1	
—42	901A0045D01	Capscrew, Hex Head, 1/2-13 UNC x 3/4"	1	

■ Item included in O-ring and Gasket Kit. See Page 7.

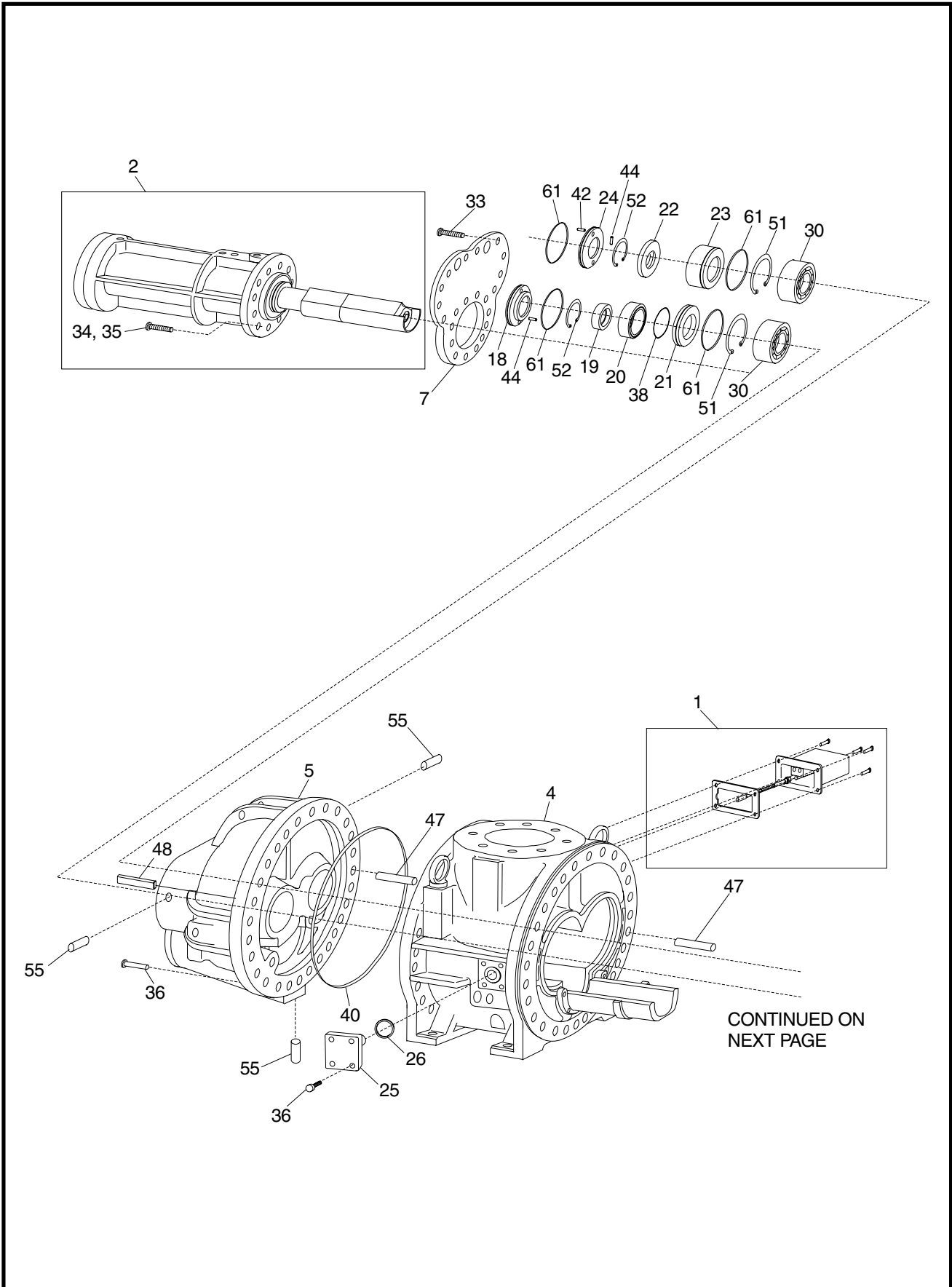

Figure 4a. Screw Compressor, 193.

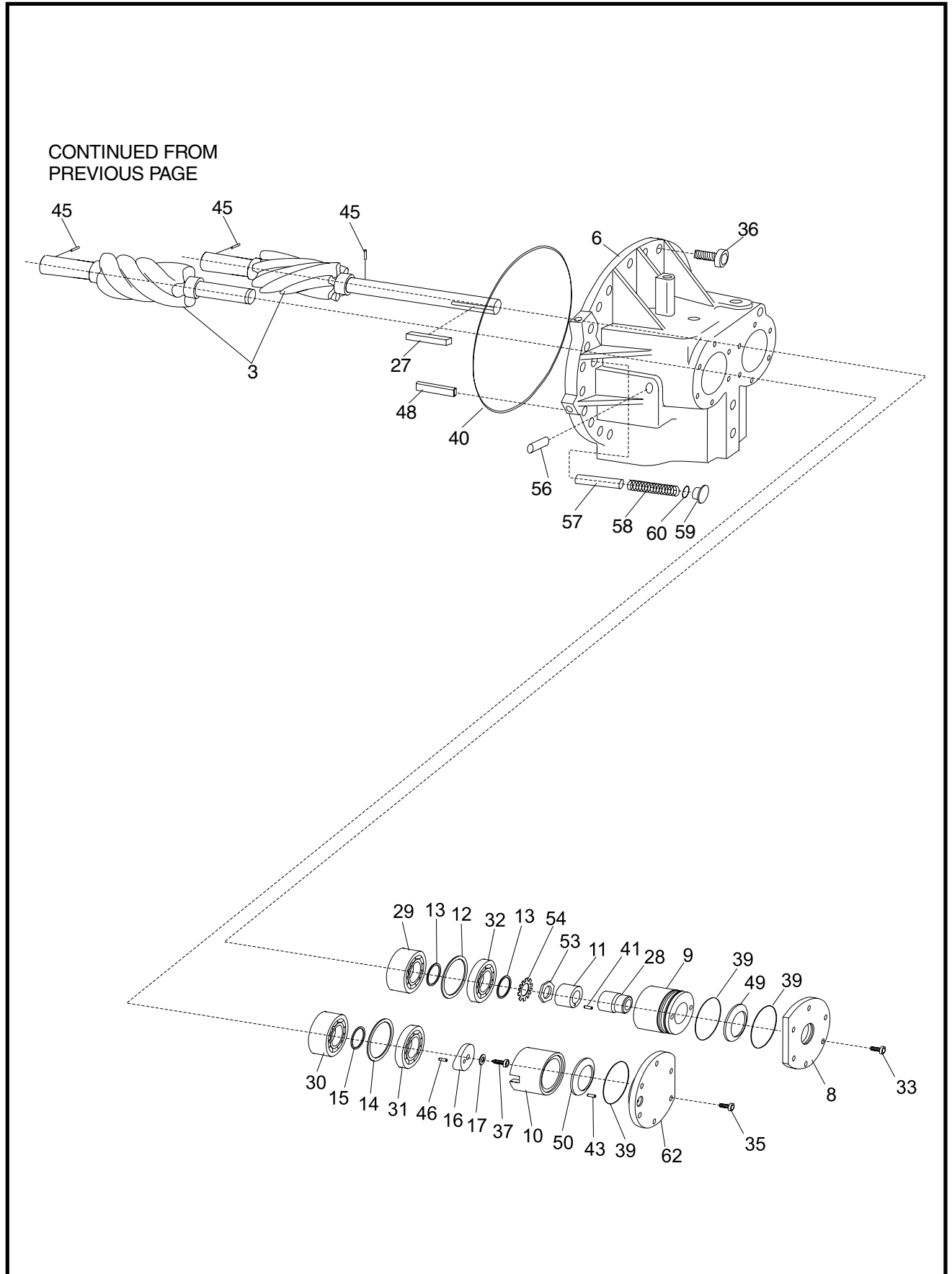

Figure 4b. Screw Compressor, 193.

TDSH/GDSH/TDSB ROTARY SCREW COMPRESSORS
SERVICE PARTS LIST

FIG. & INDEX	ITEM NUMBER	DESCRIPTION	QTY.	REV.
4—	534E0169	TDSH/GDSH 193S/L, Screw Compressor, New	Ref.	R
	111Q0040774	TDSH 193S, Screw Compressor, Rebuilt	Ref.	
	111Q0040775	TDSH 193L, Screw Compressor, Rebuilt	Ref.	
	534E0502	TDSH/GDSH 193S/L, Screw Compressor, Handwheel, New	Ref.	F
—1	—	Slide Stop Indication Assembly (See Figure 17)	Ref.	
—2	—	Slide Valve/Stop Assembly (See Figure 5 & 6)	Ref.	
—3	534A0073G02	Rotor Pair, TDSH/GDSH 193S	1	
	534A0074G02	Rotor Pair, TDSH/GDSH 193L	1	
—4	534D0134G01	Assembly, Casing, Rotor, TDSH 193S	1	
	534C0194H11	Plug, Pipe, 3/8-18 NPTF w/.257" Orifice	1	
	534D0134G02	Assembly, Casing, Rotor, TDSH 193L	1	
	534C0194H12	Plug, Pipe, 3/8-18 NPTF w/.277" Orifice	1	
	534D0216G01	Assembly, Casing, Rotor, GDSH 193S	1	
	534C0194H11	Plug, Pipe, 3/8-18 NPTFw/.257" Orifice	1	
	534D0216G02	Assembly, Casing, Rotor, GDSH 193L	1	
	534C0194H12	Plug, Pipe, 3/8-18 NPTF w/.277" Orifice	1	
—5	534E0023C01	Casing, Inlet	1	
—6	534E0405C01	Casing, Discharge	1	
—7	534D0048C01	Cover, Inlet	1	
—8	534C0138C01	Housing, Seal	1	
—9	534D0121C01	Spacer, Seal Housing	1	
—10	534D0483C01	Sleeve, Distance	1	
—11	534B0024H01	Ring, Seal Distance	1	
—12	534C0175H01	Plate, Male Bearing Backup ▲◆	1	
—13	534B0090H01	Washer, Male Adjusting (not needed for service if not installed) ▲◆	2	
—14	534C0176H01	Plate, Female Bearing Backup ▲◆	1	
—15	534B0093H01	Washer, Female Adjusting ▲◆	1	
—16	534B0091H01	Plate, Bearing	1	
—17	534B0103H01	Washer	1	
—18	534C0056C01	Cover, Female Inlet Bore	1	
—19	534C0058H01	Piston, Female Balance ★	1	
—20	534C0064C01	Sleeve, Female Balance Piston ★	1	
—21	534C0059H01	Ring, Female ★	1	
—22	534C0270H01	Piston, Male Balance ★	1	
—23	534C0269C01	Sleeve, Male Balance Piston ★	1	
—24	534C0268C01	Cover, Male Inlet Bore	1	
—25	111Q0010300	Flange, Male Blank, 1-1/2"	1	
—26	959A0057H05	Gasket, Flange ■	1	
—27	534A0662H02	Key, Square	1	
—28	534C0701H02	Assembly, Shaft Seal, Rotating Seat ●	1	
—29	534B0004H06	Bearing, Roller ▲	1	
—30	534B0004H07	Bearing, Roller ▲	3	
—31	534B0101H02	Bearing, Ball, Four Point Contact ▲◆	1	
—32	534B0101H03	Bearing, Ball, Four Point Contact ▲◆	1	
—33	111Q0740723	Capscrew, Socket Head, M12 x 55mm	15	
—34	111Q0740722	Capscrew, Socket Head, M12 x 100mm	8	
—35	111Q0740739	Capscrew, Socket Head, M 12 x 45mm	9	
—36	111Q0740743	Capscrew, Socket Head, M16 x 55mm	44	
	111Q0740742	Capscrew, Socket Head, M16 x 80mm	8	
—37	534A0076H01	Capscrew, Socket Head, 3/4-10 UNC x 2" ▲◆	1	
—38	980A0012B65	O-ring ■ ★	1	
—39	980A0012B84	O-ring ■ ●◆	3	

FIG. & INDEX	ITEM NUMBER	DESCRIPTION	QTY.	REV.
—40	980A0012K43	O-ring ■	2	
—41	534A0038H01	Pin, Spring, .187 x .500" ●	1	
—42	534A0038H02	Pin, Spring, .187 x .625" ★	1	
—43	534A0038H05	Pin, Spring, .125 x .500" ▲ ◆	1	
—44	534A0037H03	Pin, Dowel, 5 x 16mm ★	2	
—45	534A0037H12	Pin, Dowel, 5 x 1 Omm ● ★	3	
—46	534A0037H14	Pin, Dowel, 10 x 24mm ▲ ◆	1	
—47	534B0149H01	Pin, Dowel, 20 x 70mm	2	
—48	534B0151H01	Pin, Dowel, 20 x 70mm, Special	2	
—49	534B0102H04	Washer, Spring	1	
—50	534B0102H05	Washer, Spring	1	
—51	534B0014H08	Ring, Retaining ▲	2	
—52	534B0014H11	Ring, Retaining ★	2	
—53	534A0035H03	Locknut	1	
—54	534B0125H04	Lockwasher ▲ ◆	1	
—55	944A0008H03	Plug, Pipe, 3/8-18 NPTF	3	
—56	944A0008H05	Plug, Pipe, 3/4-14 NPTF	11	
—57	534B0453H01	Plug, Economizer	1	
—58	534A0219H01	Spring	1	
—59	944A0228H11	Plug, Hex, Straight Thread, 1-5/8—12 UNF	1	
—60	980A0012K71	O-ring ■	1	
—61	980A0012B83	O-ring ■ ★	4	
—62	534C0068C01	Cover, Outlet	1	
		Recommended Spare Parts/Service Parts Kits		
	534M0556G02	▲ Complete Bearing Kit	1	
	111Q0042683	◆ Thrust Bearing Kit (1)	1	
	535M0055G01	■ O-ring and Gasket Kit (2)	1	
	534M0163G02	● Shaft Seal Kit	1	
	534M0557G02	★ Balance Piston Kit	1	
	534A0123G01	Compressor Tool Kit (For Disassembly/Assembly)	1	
		(1) Thrust Bearing Kit items are included in Complete Bearing Kit.		
		(2) O-ring and Gasket Kit also contains appropriate suction and discharge gaskets.		

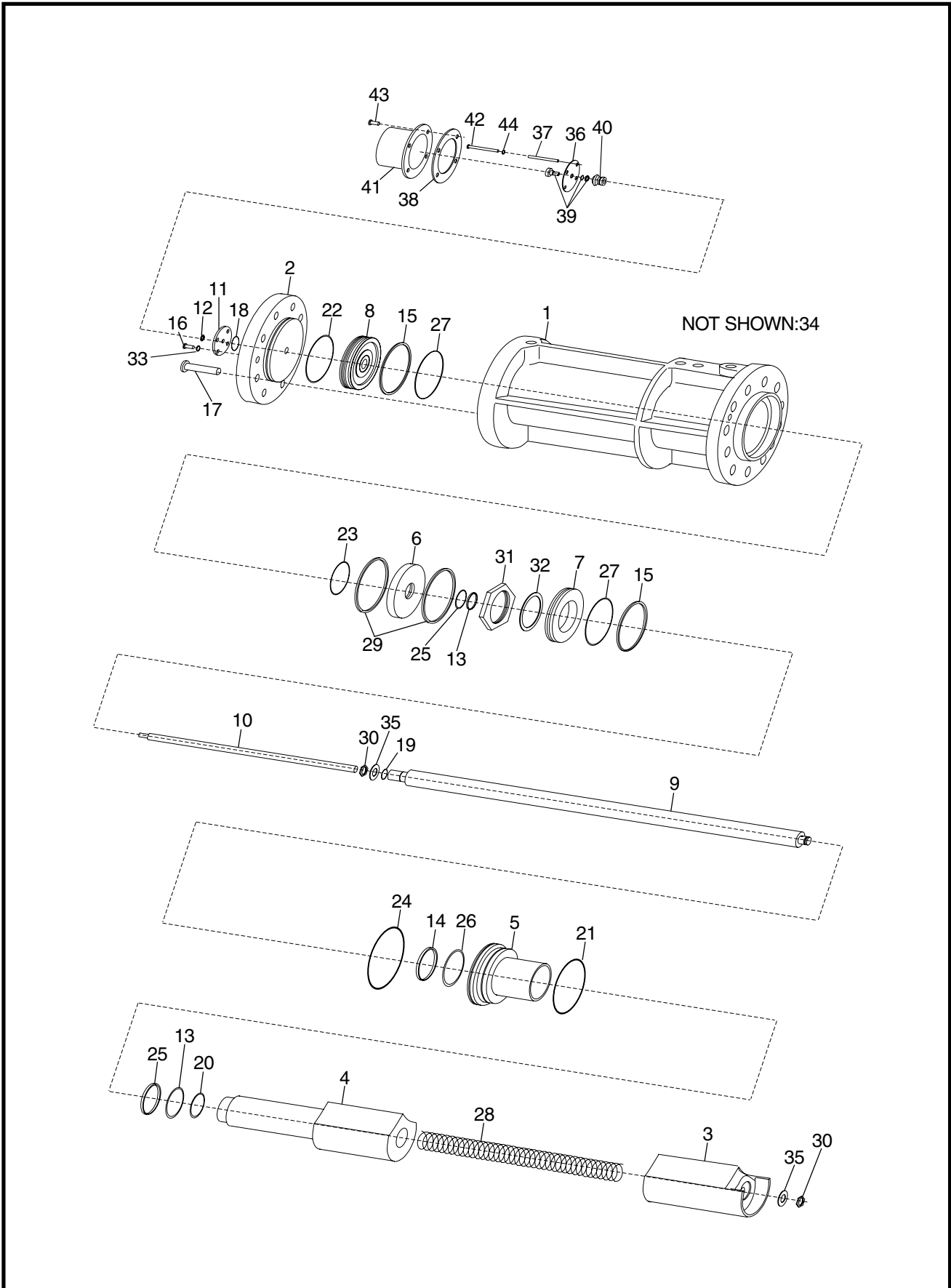

Figure 5. Slide Valve/Stop Assembly, 193.

FIG. & INDEX	ITEM NUMBER	DESCRIPTION	QTY.	REV.
5—	534E0169	TDSH/GDSH 193 Slide Valve Stop Assembly	Ref.	R
—1	534D0047C01	Cylinder	1	
—2	534D0189C01	Cover, Cylinder	1	
—3	534D0063C01	Valve, Slide, TDSH/GDSH 193S	1	
	534D0046C01	Valve, Slide, TDSH/GDSH 193L	1	
—4	534D0061C01	Stop, Valve, TDSH/GDSH 193S	1	
	534D0049C01	Stop, Valve, TDSH/GDSH 193L	1	
—5	534C0067C01	Cover, Slide Stop	1	
—6	534C0061C01	Cover, Internal Cylinder	1	
—7	534C0062C01	Piston, Slide Stop	1	
—8	534C0063C01	Piston, Spindle	1	
—9	534D0464G03	Assembly, Spindle, TDSG/GDSH 193S	1	
	534D0464G04	Assembly, Spindle, TDSH/GDSH 193L	1	
—10	534C0186H03	Shaft, Potentiometer, TDSH/GDSH 193S	1	
	534C0186H04	Shaft, Potentiometer, TDSH/GDSH 193L	1	
—11	534C0072H03	Plate, Backing	1	
—12	534B0182H01	Collar, Clamp	1	
—13	534B0006H02	Seal, Rod ■	2	
—14	534B0006H03	Seal, Rod ■	1	
—15	534C0187H02	Ring, Glyd ■	2	
—16	111Q0740730	Capscrew, Socket Head, M4 x 12mm	4	
—17	111Q0740723	Capscrew, Socket Head, M12 x 55mm	8	
—18	980A0014B30	O-ring ■	1	
—19	980A0012A70	O-ring ■	1	
—20	980A0012A98	O-ring ■	1	
—21	980A0012B79	O-ring ■	1	
—22	980A0012B87	O-ring ■	1	
—23	980A0012B88	O-ring ■	1	
—24	980A0012B91	O-ring ■	1	
—25	980A0012H35	O-ring ■	2	
—26	980A0012H49	O-ring ■	1	
—27	980A0012K09	O-ring ■	2	
—28	534B0038H01	Spring, Unloader, TDSH/GDSH 193S	1	
	534B0020H01	Spring, Unloader, TDSH/GDSH 193L	1	
—29	534B0015H01	Ring, Retaining ■	2	
—30	534A0226H01	Locknut ■	2	
—31	534A0035H02	Locknut	1	
—32	534B0125H02	Lockwasher ■	1	
—33	111Q0940128	Lockwasher, 4mm	4	
—34	944A0008H03	Plug, Pipe, 3/8-18 NPTF	9	
—35	534B0125H01	Lockwasher ■	2	
	534D0523G01	Slide Valve Indication Mechanism	Ref.	
—36	534B0294H01	Plate, Mounting*	1	
—37	534A0263H01	Support, Tubing*	4	
—38	534A0046H01	Gasket* ■	1	
—39	534B0501H01	Potentiometer*	1	
—40	111Q0451313	Coupling, Flexible*	1	
—41	534B0062C01	Box, Cover	1	
—42	111Q0740729	Capscrew, Socket Head, M5 x 60mm	4	
—43	111Q0740728	Capscrew, Socket Head, M6 x 16mm	4	
—44	111Q0940141	Lockwasher, 5mm	4	
*	534D0523G02	Slide Valve Potentiometer Kit (also replaces Maury potentiometer)	1	

■ Item included in O-ring and Gasket Kit. See page 15.

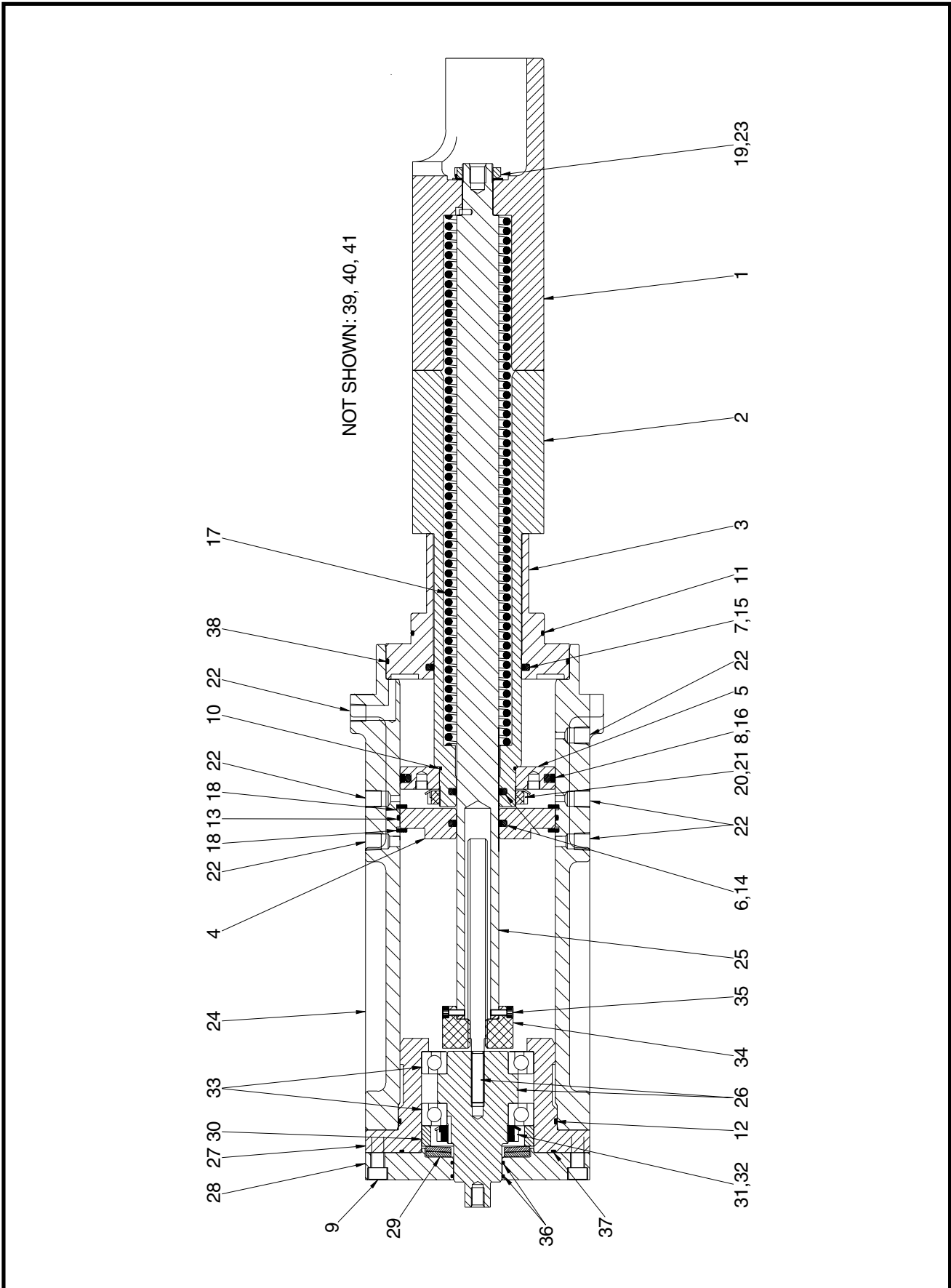

Figure 6. Slide Valve/Stop Assembly, Handwheel, 193.

FIG. & INDEX	ITEM NUMBER	DESCRIPTION	QTY.	REV.
6—	534E0502	TDSH/GDSH 193 Slide Valve/Stop Assembly, Handwheel	Ref.	F
—1	534D0063C01	Valve, Slide, TDSH/GDSH 193S	1	
	534D0046C01	Valve, Slide, TDSH/GDSH 193L	1	
—2	534D0061C01	Stop, Slide, TDSH/GDSH 193S	1	
	534D0049C01	Stop, Slide, TDSH/GDSH 193L	1	
—3	534C0067C01	Cover, Slide Stop	1	
—4	534C0061C01	Cover, Internal Cylinder	1	
—5	534C0062C01	Piston, Slide Stop	1	
—6	534B0006H02	Seal, Rod ■	2	
—7	534B0006H03	Seal, Rod ■	1	
—8	534C0187H02	Ring, Glyd ■	2	
—9	111Q0740723	Capscrew, Socket Head, M12 x 55mm	8	
—10	980A0012A98	O-ring ■	1	
—11	980A0012B79	O-ring ■	1	
—12	980A0012B87	O-ring ■	1	
—13	980A0012B88	O-ring ■	1	
—14	980A0012H35	O-ring ■	2	
—15	980A0012H49	O-ring ■	1	
—16	980A0012K09	O-ring ■	1	
—17	534B0038H01	Spring, Unloader, TDSH/GDSH 193S	1	
	534B0020H01	Spring, Unloader, TDSH/GDSH 193L	1	
—18	534B0015H01	Ring, Retaining ■	2	
—19	534A0226H01	Locknut ■	1	
—20	534A0035H02	Locknut	1	
—21	534B0125H02	Lockwasher ■	1	
—22	944A0008H03	Plug, Pipe	7	
—23	534B0125H01	Lockwasher ■	1	
—24	534D0949C01	Cylinder, TDSH/GDSH 193S	1	
	534D1015C01	Cylinder, TDSH/GDSH 193L	1	
—25	534C1051H01	Spindle, TDSH/G DSH 193S	1	
	534C1024H01	Spindle, TDSH/GDSH 193L	1	
—26	534C1142G01	Assembly, Shaft	1	
—27	534D1013C01	Housing, Bearing	1	
—28	534D1012H01	Cover, Cylinder	1	
—29	534A0518H01	Washer, Spring	2	
—30	534B0567H01	Spacer	1	
—31	534A0519H01	Locknut	1	
—32	534A0520H01	Lockwasher ■	1	
—33	534C1170H04	Bearing, Ball	2	
—34	534B0506H01	Nut, Spindle	1	
—35	534A0541H01	Capscrew, Socket Head	8	
—36	333Q0000800	O-ring ■	2	
—37	980A0012B86	O-ring ■	1	
—38	980A0012B91	O-ring ■	1	
		Not Shown:		
—39	581B0001H06	Wheel, Hand	1	
—40	581A0011H03	Washer, Spring	1	
—41	901A0045D01	Bolt, Hex Head, 1/2-13 UNC x 3/4"	1	

■ Item included in O-ring and Gasket Kit. See page 15.

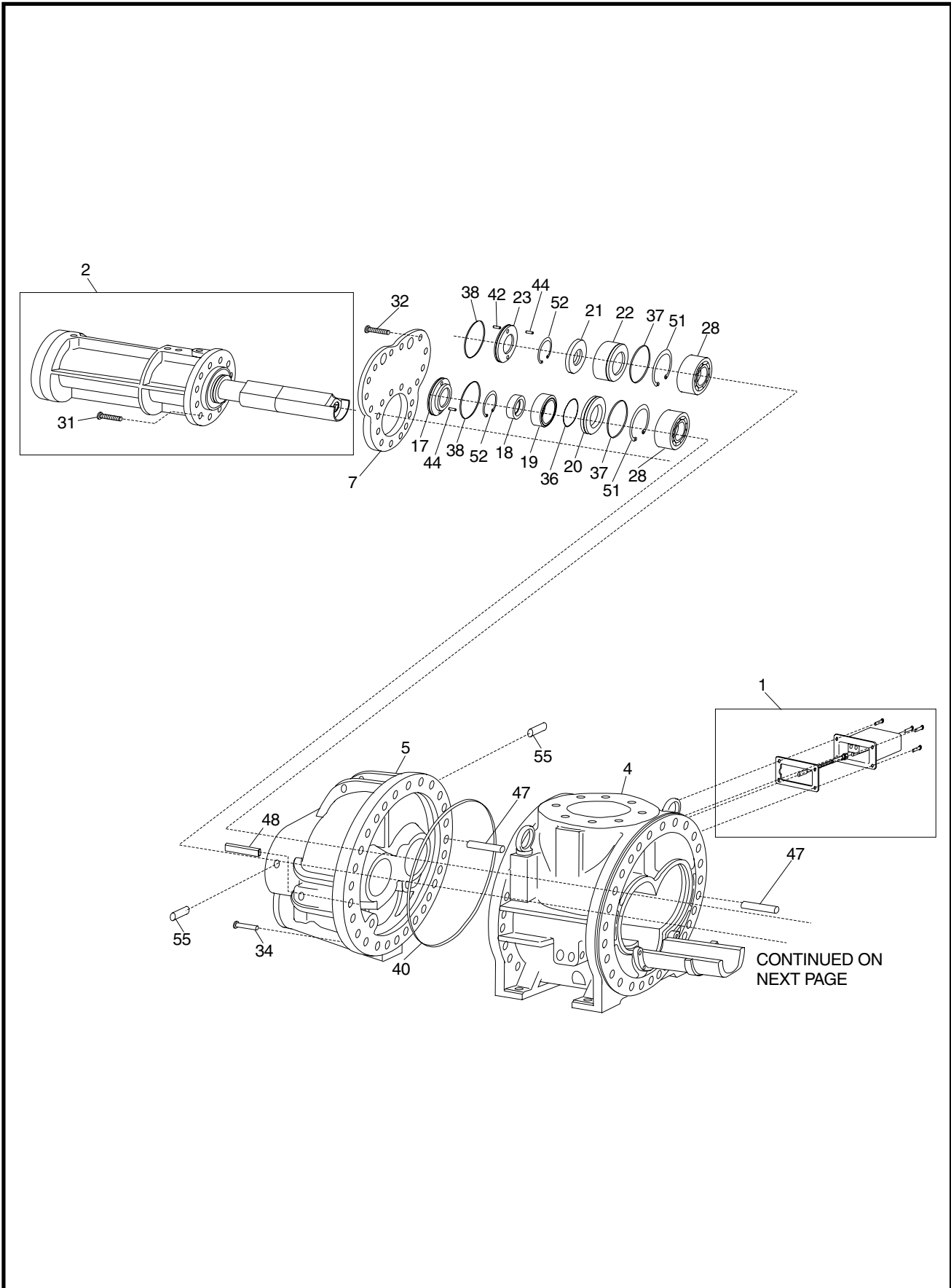

Figure 7a. Screw Compressor, 233.

CONTINUED FROM
PREVIOUS PAGE

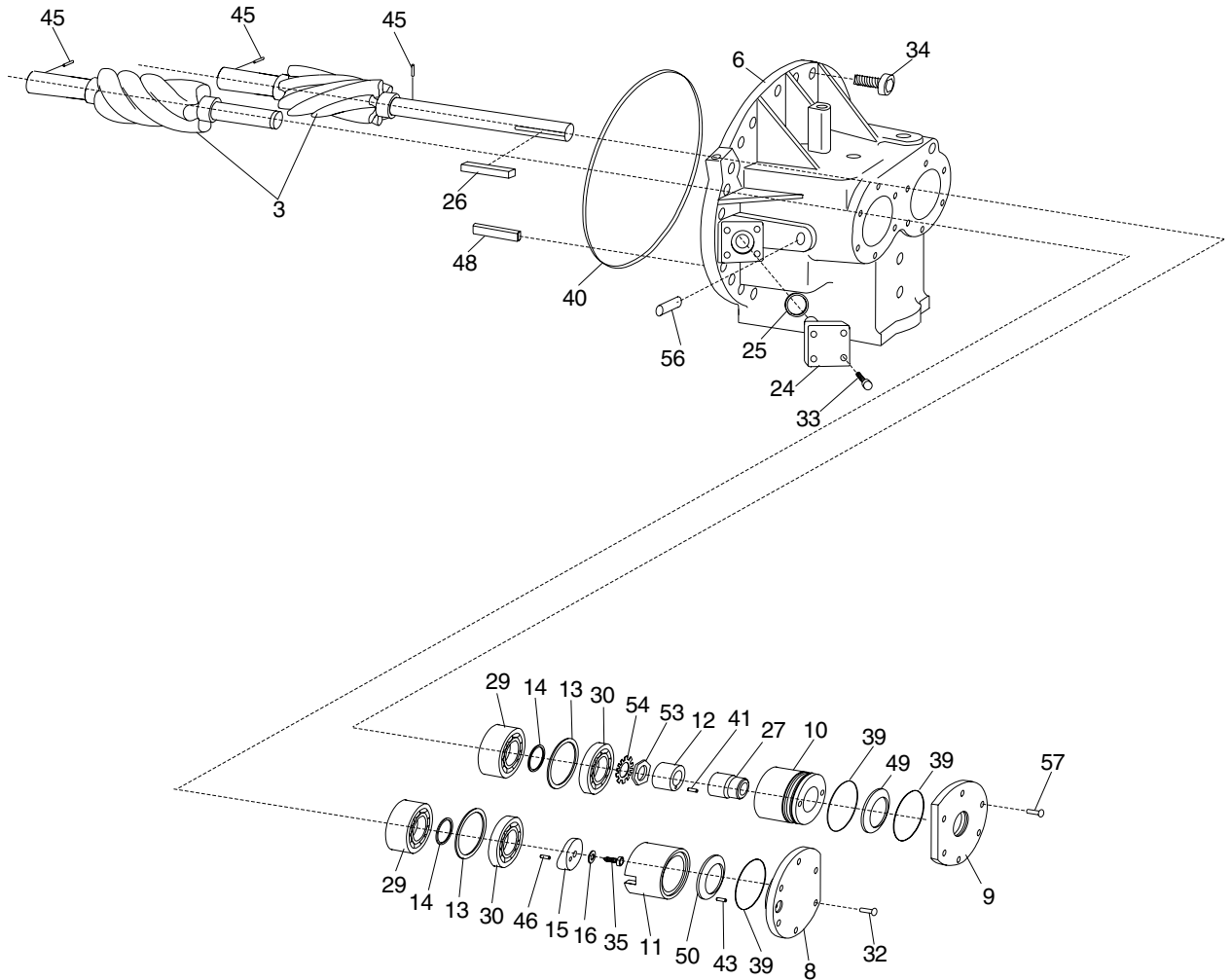

Figure 7b. Screw Compressor, 233.

TDSH/GDSH/TDSB ROTARY SCREW COMPRESSORS
SERVICE PARTS LIST

FIG. & INDEX	ITEM NUMBER	DESCRIPTION	QTY.	REV.
7—	534E0170	TDSH/GDSH 233S/L/XL, Screw Compressor, New	Ref.	V
	111Q0040776	TDSH 233S, Screw Compressor, Rebuilt	Ref.	
	111Q0040777	TDSH 233L, Screw Compressor, Rebuilt	Ref.	
	534E0488	TDSH/GDSH 233S/L/XL, Screw Compressor, Handwheel, New	Ref.	L
—1	—	Slide Stop Indication Assembly (See Figure 17)	Ref.	
—2	—	Slide Valve/Stop Assembly (See Figure 8 & 9)	Ref.	
—3	534A0086G02	Rotor Pair, GDSH 233S	1	
	534A0087G02	Rotor Pair, TDSH/GDSH 233L	1	
	534A0499G02	Rotor Pair, TDSH/GDSH 233XL	1	
—4	534D0130G01	Assembly, Casing, Rotor, TDSH 233S	1	
	534C0194H21	Plug, Pipe, 1/2-14 NPTF w/.328" Orifice	1	
	534D0130G02	Assembly, Casing, Rotor, TDSH 233L	1	
	534C0194H22	Plug, Pipe, 1/2-14 NPTF w/.386" Orifice	1	
	534D0130G03	Assembly, Casing, Rotor, TDSH 233XL	1	
	534C0194H32	Plug, Pipe, 3/4-14 NPTF w/.469" Orifice	1	
	534D0217G01	Assembly, Casing, Rotor, GDSH 233S	1	
	534C0194H21	Plug, Pipe, 1/2-14 NPTF w/.328" Orifice	1	
	534D0217G02	Assembly, Casing, Rotor, GDSH 233L	1	
	534C0194H22	Plug, Pipe, 1/2-14 NPTF w/.386" Orifice	1	
	534D0217G03	Assembly, Casing, Rotor, GDSH 233XL	1	
	534C0194H32	Plug, Pipe, 3/4-14 NPTF w/.469" Orifice	1	
—5	534E0019C01	Casing, Inlet	1	
—6	534E0438C01	Casing, Discharge	1	
—7	534D0192C01	Cover, Inlet	1	
—8	534C0113C01	Cover, Outlet	1	
—9	534D0129C01	Housing, Seal	1	
—10	534D0127C01	Spacer, Seal Housing	1	
—11	534D0495C01	Sleeve, Distance	1	
—12	534B0075H01	Ring, Seal Distance	1	
—13	534C0251H01	Plate, Bearing Backup ▲ ◆	2	
—14	534C0252H01	Washer, Adjusting ▲ ◆	2	
—15	534C0171H01	Plate, Bearing	1	
—16	534B0103H01	Washer	1	
—17	534D0089C01	Cover, Female Inlet Bore, original (3)	1	
	534D1043C01	Cover, Female Inlet Bore, current (3)	1	
—18	534C0234H01	Piston, Female Balance (3) ★	1	
—19	534C0212C01	Sleeve, Female Balance Piston (3) ★	1	
—20	534C0235H01	Ring, Female (3) ★	1	
—21	534C0249H01	Piston, Male Balance ★	1	
—22	534C0250C01	Sleeve, Male Balance Piston ★	1	
—23	534D0193C01	Cover, Male Inlet Bore	1	
—24	534B0051C01	Plug, Vapor Injection	1	
—25	959A0057H05	Gasket, Flange ■	1	
—26	534A0662H03	Key, Square	1	
—27	534C0701H03	Assembly, Seal, Shaft ●	1	
—28	534B0004H04	Bearing, Roller ▲	2	
—29	534B0004H11	Bearing, Roller ▲	2	
—30	534B0101H06	Bearing, Ball, Four-Point Contact ▲ ◆	2	
—31	111Q0740738	Capscrew, Socket Head, M12 x 90mm	8	
—32	111Q0740739	Capscrew, Socket Head, M12 x 45mm	20	
—33	111Q0740737	Capscrew, Socket Head, M16 x 50mm	4	

FIG. & INDEX	ITEM NUMBER	DESCRIPTION	QTY.	REV.
—34	111Q0740720	Capscrew, Socket Head, M16 x 60mm	48	
	111Q0740742	Capscrew, Socket Head, M16 x 80mm	8	
—35	534A0076H02	Capscrew, Socket Head, 3/4-10 UNC x 2-1/2" ▲ ◆	1	
—36	980A0012B79	O-ring ■ ★	1	
—37	980A0012B88	O-ring ■ ★	2	
—38	980A0012B89	O-ring ■ ★	2	
—39	980A0012B90	O-ring ■ ● ◆	3	
—40	980A0012K49	O-ring ■ ■	2	
—41	534A0038H08	Pin, Spring, .250 x .625" ●	1	
—42	534A0038H02	Pin, Spring, .187 x .625" ★	1	
—43	534A0038H05	Pin, Spring, .125 x 500" ▲ ◆	1	
—44	534A0037H02	Pin, Dowel, 5 x 12mm (3) ★	2/3	
—45	534A0037H12	Pin, Dowel, 5 x 10mm (3) ● ★	2/3	
—46	534A0037H15	Pin, Dowel, 10 x 45mm ▲ ◆	1	
—47	534B0149H01	Pin, Dowel, 20 x 70mm	2	
—48	534B0151 H01	Pin, Dowel, 20 x 70mm, Special	2	
—49	534B0102H06	Washer, Spring	1	
—50	534B0102H07	Washer, Spring	1	
—51	534B0014H05	Ring, Retaining, Metric 472-160	2	
—52	534B0014H12	Ring, Retaining, Metric 471-60 ★	2	
—53	534A0035H05	Locknut	1	
—54	534B0125H10	Lockwasher ■ ▲ ◆	1	
—55	944A0008H03	Plug, Pipe, 3/8-18 NPTF, Hollow Hex	6	
—56	944A0008H05	Plug, Pipe, 3/4-14 NPTF, Hollow Hex	10	
—57	111Q0740723	Capscrew, Socket Head, M12 x 55mm	6	
		Recommended Spare Parts/Service Replacement Parts Kits		
	534M0556G03	▲ Complete Bearing Kit	1	
	111Q0042684	◆ Thrust Bearing Kit (1)	1	
	535M0057G01	■ O-ring and Gasket Kit (2)	1	
	534M0163G03	● Shaft Seal Kit	1	
	534M0557G03	★ Balance Piston Kit	1	
	534A0124G01	Compressor Tool Kit (For Disassembly/Assembly)	1	
		(1) Thrust Bearing Kit items are included in Complete Bearing Kit.		
		(2) O-ring and Gasket set also contains appropriate suction and discharge gaskets.		
		(3) <i>Female balance piston, -sleeve and -ring</i> are deleted beginning with s.n. 2312E, 0134EE, 1985F, 0160FF, 0058FL, 0003SFL and 0046T. Exceptions are 2308E—2311E, 1981F—1984F, 0159FF, 0050FL—0057FL, 0001SFL and 0002SFL. <i>Female inlet bore cover</i> changed at the same time. Balance Piston Kit will continue to include these items (except cover) for universal field service. O-ring Kits are unaffected. Factory recommends you maintain unit with <i>Female Balance Piston</i> and related parts intact.		

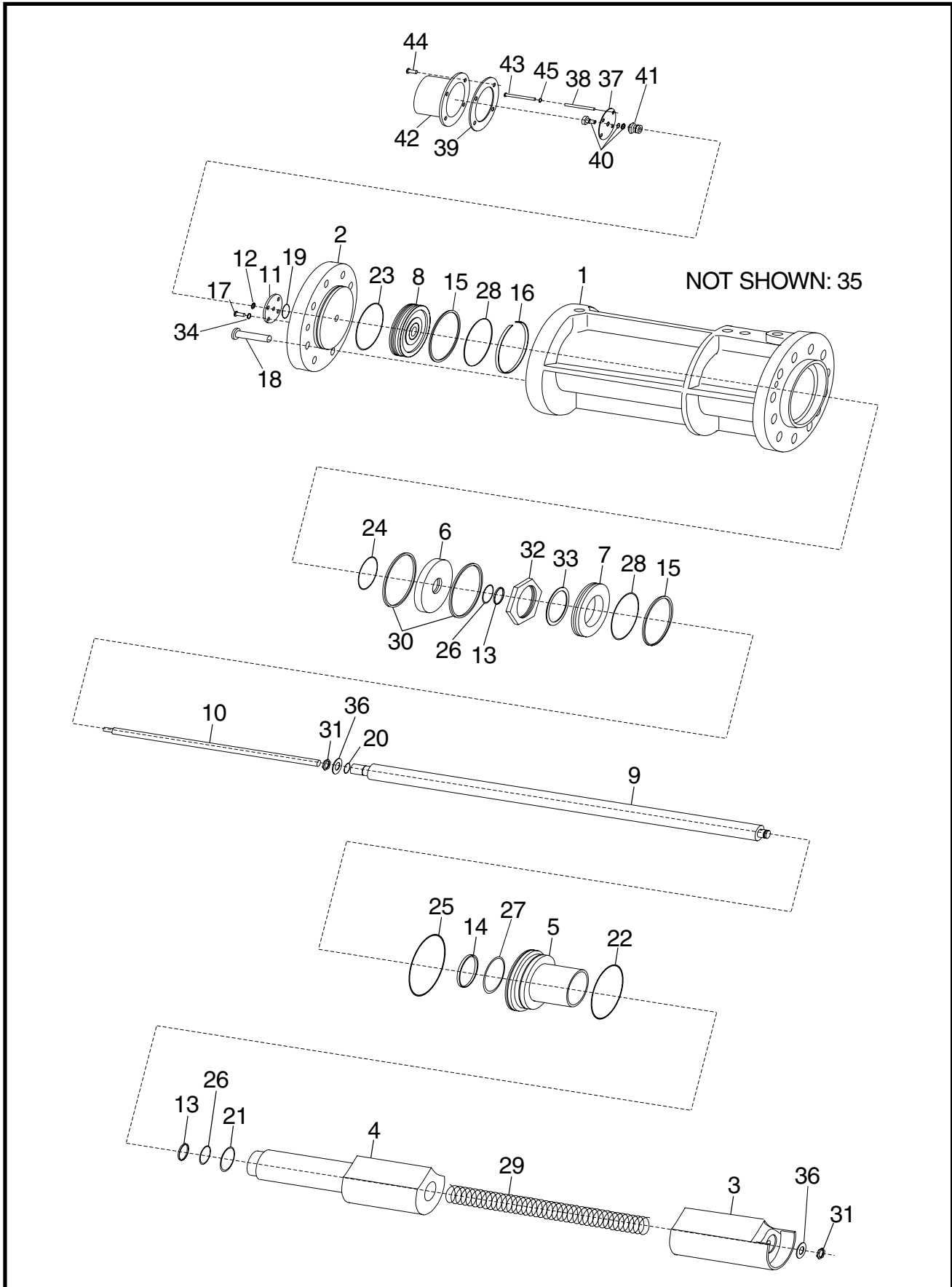

Figure 8. Slide Valve/Stop, 233.

FIG. & INDEX	ITEM NUMBER	DESCRIPTION	QTY.	REV.
8—	534E0170	TDSH/GDSH 233 Slide Valve/Stop Assembly	Ref.	V
—1	534D0079C01	Cylinder, TDSH/GDSH 233S/L	1	
	534E0459C01	Cylinder, TDSH/GDSH 233XL	1	
—2	534D0096C01	Cover, Cylinder	1	
—3	534D0082C01	Valve, Slide, TDSH/GDSH 233S	1	
	534D0083C01	Valve, Slide, TDSH/GDSH 233L	1	
	534E0456C01	Valve, Slide, TDSH/GDSH 233XL	1	
—4	534D0085C01	Stop, Slide, TDSH/GDSH 233S	1	
	534D0084C01	Stop, Slide, TDSH/GDSH 233L	1	
	534E0460C01	Stop, Slide, TDSH/GDSH 233XL	1	
—5	534D0088C01	Cover, Slide Stop, TDSH/GDSH 233S/L	1	
	534D0088C02	Cover, Slide Stop, TDSH/GDSH 233XL	1	
—6	534C0119C01	Cover, Internal Cylinder	1	
—7	534C0118C01	Piston, Slide Stop	1	
—8	534C0117C01	Piston, Spindle	1	
—9	534D0464G05	Assembly, Spindle, TDSH/GDSH 233S	1	
	534D0464G06	Assembly, Spindle, TDSH/GDSH 233L	1	
	534D0464G11	Assembly, Spindle, TDSH/GDSH 233XL	1	
—10	534C0123H01	Shaft, Potentiometer, TDSH/GDSH 233S	1	
	534C0123H02	Shaft, Potentiometer, TDSH/GDSH 233UXL	1	
—11	534B0112H01	Plate, Backing	1	
—12	534B0182H01	Collar, Clamp	1	
—13	534B0006H04	Seal, Rod ■	2	
—14	534B0006H05	Seal, Rod ■	1	
—15	534C0187H03	Glyd Ring ■	2	
—16	534B0079H01	Slyd Ring ■	1	
—17	111Q0740768	Capscrew, Socket Head, M5 x 16mm	4	
—18	111Q0740738	Capscrew, Socket Head, M12 x 55mm	8	
—19	980A0014A61	O-ring ■	1	
—20	980A0012A71	O-ring ■	1	
—21	980A0012B02	O-ring ■	1	
—22	980A0012B86	O-ring ■	1	
—23	980A0012B92	O-ring ■	1	
—24	980A0012B93	O-ring ■	1	
—25	980A0012B97	O-ring ■	1	
—26	980A0012H36	O-ring ■	2	
—27	980A0012H51	O-ring ■	1	
—28	980A0012H70	O-ring ■	2	
—29	534B0080H01	Spring, Unloader, TDSH/GDSH 233S	1	
	534B0081H01	Spring, Unloader, TDSH/GDSH 233L/XL	1	
—30	534B0014H14	Ring, Retaining, Metric 472-180 ■	2	
—31	534A0226H02	Locknut ■	2	
—32	534A0035H07	Locknut	1	
—33	534B0125H07	Lockwasher ■	1	
—34	111Q0940141	Lockwasher, 5mm	4	
—35	944A0008H03	Plug, Pipe, 3/8-18NPTF, Hollow Hex	8	
—36	534B0125H06	Lockwasher ■	2	
	534D0523G01	Slide Valve Indication Mechanism Ref.		
—37	534B0294H01	Plate, Mounting*	1	
—38	534A0263H01	Support, Tubing*	4	
—39	534A0046H01	Gasket* ■	1	
—40	534B0501H01	Potentiometer*	1	
—41	111Q0451313	Coupling, Flexible*	1	
—42	534B0062C01	Box, Cover	1	
—43	111Q0740729	Capscrew, Socket Head, M5 x 60mm	4	
—44	111Q0740728	Capscrew, Socket Head, M6 x 16mm	4	
—45	111Q0940141	Lockwasher, 5mm	4	
*	534D0523G02	Slide Valve Potentiometer Kit (also replaces Maury potentiometer)	1	

■ Item included in O-ring and Gasket Kit. See page 23.

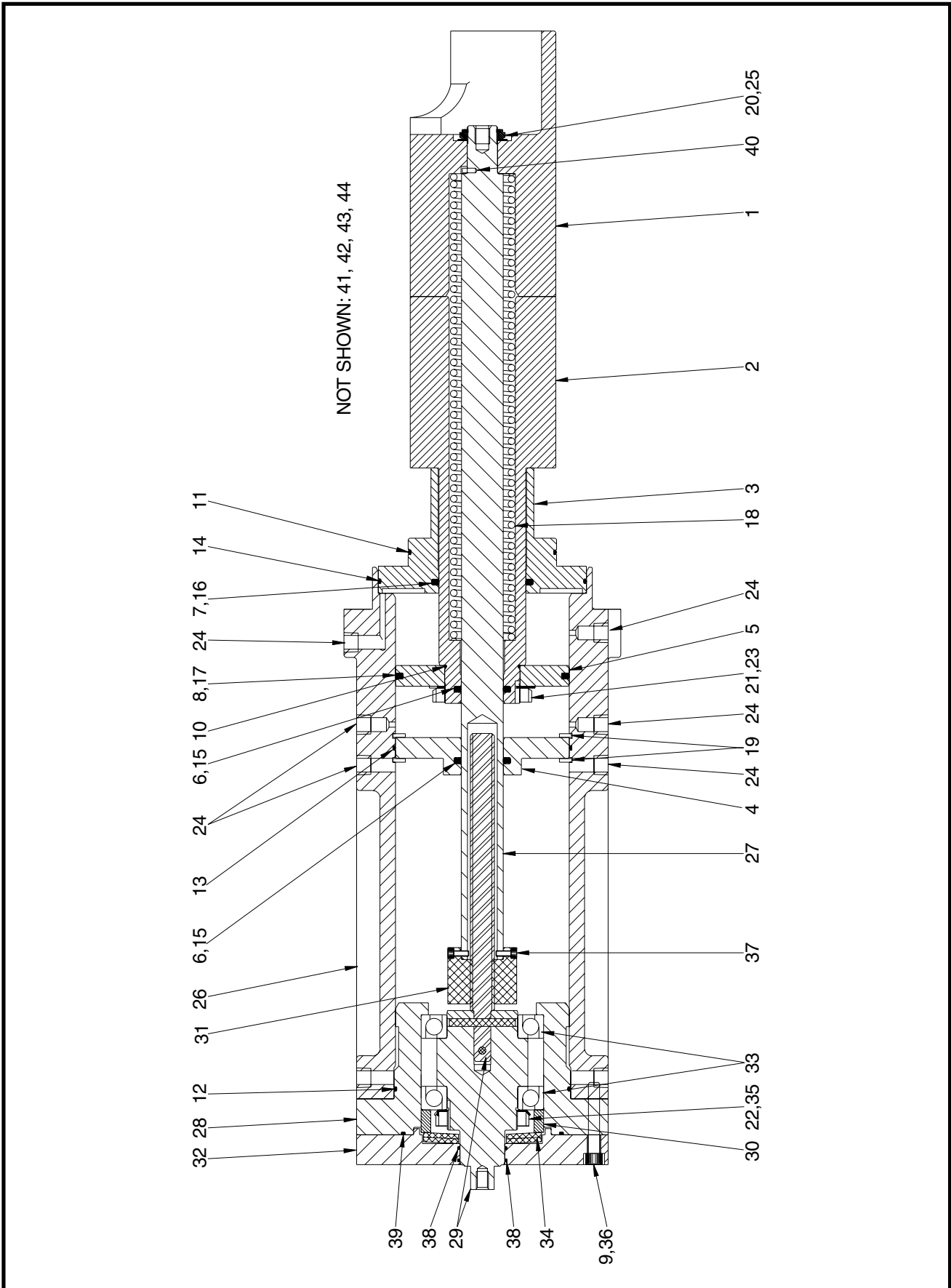

Figure 9. Slide Valve/Stop, Handwheel, 233.

FIG. & INDEX	ITEM NUMBER	DESCRIPTION	QTY.	REV.
9—	534E0488	TDSH/GDSH 233 Slide Valve/Stop Assembly, Handwheel	Ref.	G
—1	534D0082C01	Valve, Slide, TDSH/GDSH 233S	1	
	534D0083C01	Valve, Slide, TDSH/GDSH 233L	1	
	534E0456C01	Valve, Slide, TDSH/GDSH 233XL	1	
—2	534D0085C01	Valve, Stop, TDSH/GDSH 233S	1	
	534D0084C01	Valve, Stop, TDSH/GDSH 233L	1	
	534E0460C01	Valve, Stop, TDSH/GDSH 233XL	1	
—3	534D0088C02	Cover, Slide Stop, TDSH/GDSH 233S/L	1	
	534D0088C01	Cover, Slide Stop, TDSH/GDSH 233XL	1	
—4	534C0119C01	Cover, Internal Cylinder	1	
—5	534C0118C01	Piston, Slide Stop	1	
—6	534B0006H04	Seal, Rod ■	2	
—7	534B0006H05	Seal, Rod ■	1	
—8	534C0187H03	Ring, Glyd ■	2	
—9	111Q0740739	Capscrew, M12 x 45mm*	2	
—10	980A0012B02	O-ring ■	1	
—11	980A0012B86	O-ring ■	1	
—12	980A0012B92	O-ring ■	1	
—13	980A0012B93	O-ring ■	1	
—14	980A0012B97	O-ring ■	1	
—15	980A0012H36	O-ring ■	2	
—16	980A0012H51	O-ring ■	1	
—17	980A0012H70	O-ring ■	1	
—18	534B0080H01	Spring, Unloader, TDSH/GDSH 233S	1	
	534B0081H01	Spring, Unloader, TDSH/GDSH 233L/XL	1	
—19	534B0014H14	Ring, Retaining ■	2	
—20	534A0226H02	Locknut ■	1	
—21	534A0035H07	Locknut	1	
—22	534A0035H05	Locknut	2	
—23	534B0125H07	Lockwasher ■	1	
—24	944A0008H03	Plug, Pipe, 3/8—18 NPTF	7	
—25	534B0125H06	Lockwasher ■	1	
—26	534D0976C01	Cylinder, TDSH/GDSH 233S	1	
	534D1018C01	Cylinder, TDSH/GDSH 233L	1	
	534E0572C01	Cylinder, TDSH/GDSH 233XL	1	
—27	534C1033H01	Spindle, TDSH/GDSH 233S	1	
	534C1030H01	Spindle, TDSH/GDSH 233L	1	
	534C1155H01	Spindle, TDSH/GDSH 233XL	1	
—28	534D1016C01	Bearing Housing	1	
—29	534C1038G01	Assembly, Shaft	1	
—30	534B0496H01	Spacer	1	
—31	534C1037H01	Nut	1	
—32	534D1017H01	Face Plate	1	
—33	534C1170H03	Bearing, Ball	2	
—34	534A0533H01	Washer, Spring	2	
—35	534B0125H10	Lockwasher ■	1	
—36	333Q0000802	Capscrew, Socket Head, M12 x 75mm	8	
—37	534A0541H01	Capscrew, Socket Head, M6 x 16	8	
—38	333Q0000800	O-ring ■	2	
—39	980A0012B90	O-ring ■	1	
—40	534A0037H02	Pin, Spindle	1	
—41	581B0001H06	Not Shown: Wheel, Hand	1	
—42	581A0011H03	Washer, Spring	1	
—43	901A0045D01	Bolt, Hex Head, 1/2-13 UNC x 3/4"	1	
—44	111Q0940051	Washer, Flat	1	

■ Item included in O-ring and Gasket Kit See page 23. *For faceplates without pilot connection to brg. housing.

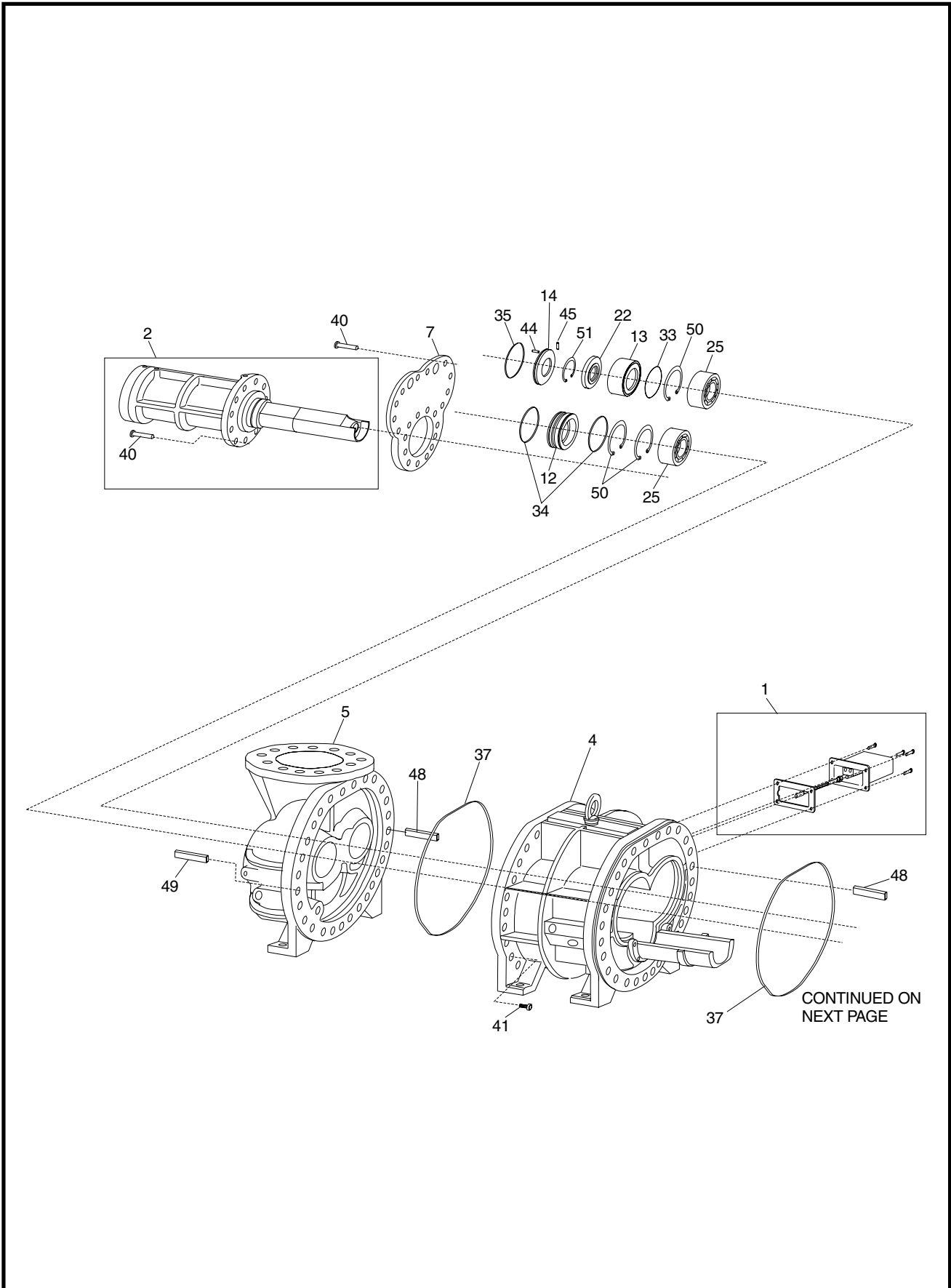

Figure 10a. Screw Compressor, 283.

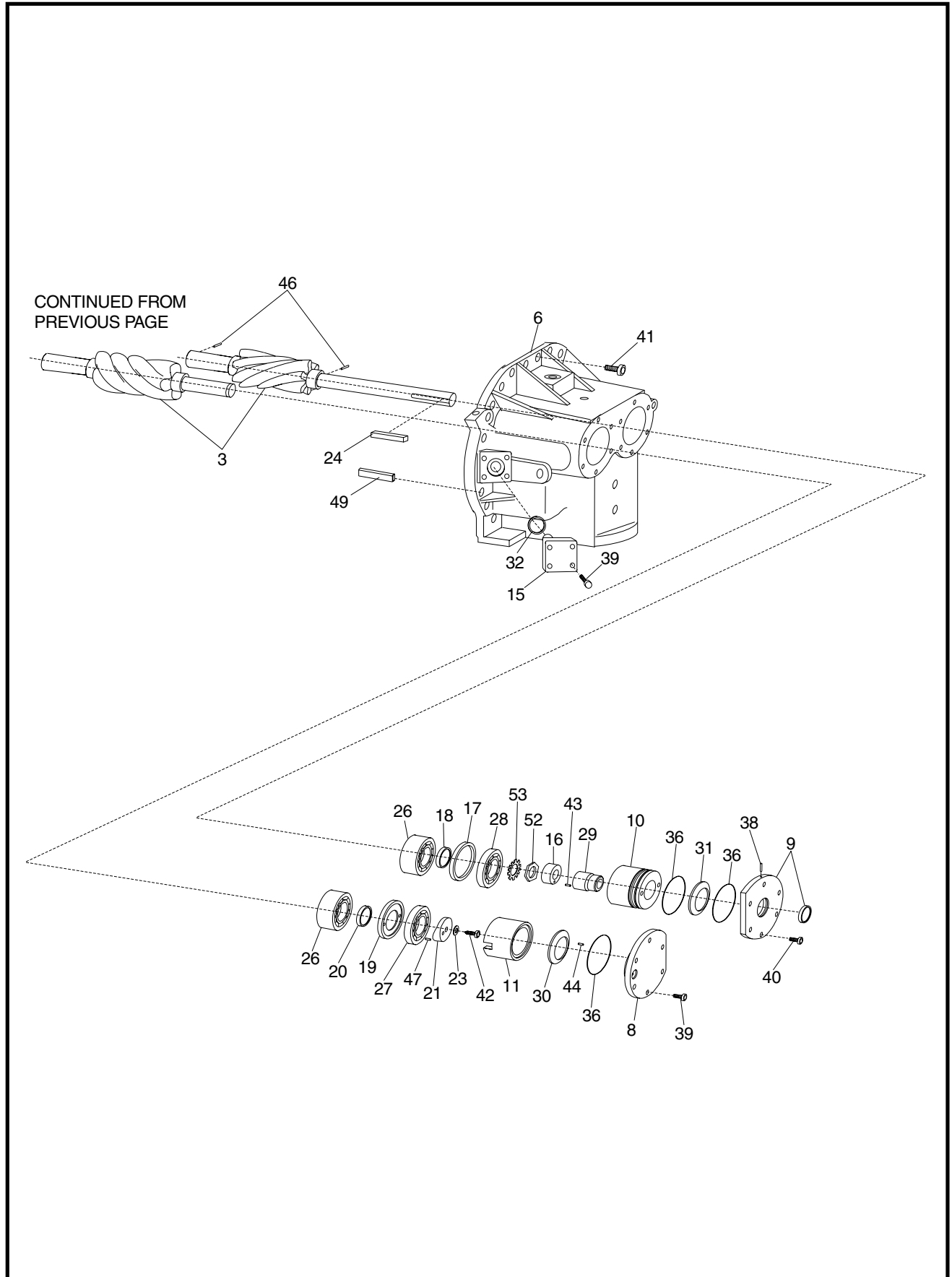

Figure 10b. Screw Compressor, 283.

TDSH/GDSH/TDSB ROTARY SCREW COMPRESSORS
SERVICE PARTS LIST

FIG. & INDEX	ITEM NUMBER	DESCRIPTION	QTY.	REV.
10—	534D0575	TDSH/GDSH 283S/L, Screw Compressor, New	Ref.	H
	534E0604	TDSH 283XL, Screw Compressor, New	Ref.	A
	111Q0041400	TDSH 283S, Screw Compressor, Rebuilt	Ref.	
	111Q0041401	TDSH 283L, Screw Compressor, Rebuilt	Ref.	
	534D0885	TDSH/GDSH 283S/L, Screw Compressor, Handwheel, New	Ref.	H
—1	—	Slide Stop Indication Assembly (See Figure 17)	Ref.	
—2	—	Slide Valve/Stop Assembly (See Figure 11 & 12)	Ref.	
—3	534A0324G02	Rotor Pair, TDSH/GDSH 283S (2)	1	
	534A0088G01	Rotor Pair, TDSH/GDSH 283S (3)	1	
	534A0259G02	Rotor Pair, TDSH/GDSH 283L (2)	1	
	534A0089G01	Rotor Pair, TDSH/GDSH 283L (3)	1	
	534A0644G02	Rotor Pair, TDSH 283XL (2)	1	
—4	534C0208G01	Assembly, Casing, Rotor, TDSH/GDSH 283S	1	
	534C0194H31	Plug, Pipe, 3/4-14 NPTF w/.397" Orifice	1	
	534C0207G01	Assembly, Casing, Rotor, TDSH/GDSH 283L	1	
	534C0194H32	Plug, Pipe, 3/4-14 NPTF w/.453" Orifice	1	
	534C1204G01	Assembly, Casing, Rotor, TDSH 283XL	1	
	534C0194H38	Plug, Pipe, 3/4-14 NPTF w/.500" Orifice	1	
—5	534E0271C01	Casing, Inlet, GDSH 283S/L (2)	1	
	534E0103C01	Casing, Inlet, GDSH 283S/L (3)	1	
	534E0271C02	Casing, Inlet, TDSH 283S/L (2)	1	
	534E0049C01	Casing, Inlet, TDSH 283S/L (3)	1	
	534E0271C01	Casing, Inlet, TDSH 283XL	1	
—6	534E0439C01	Casing, Discharge	1	
—7	534D0499C01	Cover, Inlet (2)	1	
	534D0145C01	Cover, Inlet (3)	1	
—8	534D0161C01	Cover, Outlet	1	
—9	534D0151C01	Housing, Seal	1	
	333Q0001219	Seal, Oil (Oil Seal Tool 534A0636H01)	1	
—10	534D0150C01	Spacer, Seal Housing	1	
—11	534D0170C01	Sleeve, Distance	1	
—12	534D0168C01	Cover, Female Inlet Bore	1	
—13	534D0509C01	Sleeve, Male Balance Piston ★	1	
	534D0226C01	Sleeve, Male Balance Piston ◆	1	
—14	534D0507C01	Cover, Male Inlet Bore	1	
—15	534C0204C01	Plug, Vapor Injection	1	
—16	534C0193H01	Ring, Seal Distance	1	
—17	534C0645H01	Plate, Male Bearing Backup ▲◆	1	
	534C0190H01	Plate, M/F Bearing Backup ❖	1	
—18	534C0646H01	Washer, Male Adjusting ▲◆	1	
	534C0191H01	Washer, M/F Adjusting ❖	1	
—19	534C0190H01	Plate, M/F Bearing Backup ▲◆❖	1	
—20	534C0191H01	Washer, M/F Adjusting ▲◆❖	1	
—21	534C0200H01	Plate, Bearing	1	
—22	534D0514H01	Piston, Male Balance ★	1	
	534C0279H01	Piston, Male Balance ◆	1	
—23	534B0103H01	Washer	1	
—24	534A0662H04	Key, Square	1	
—25	534B0004H11	Bearing, Cylindrical Roller ▲	2	
—26	534B0004H12	Bearing, Cylindrical Roller ▲	2	
—27	534B0101H05	Bearing, Ball, Four Point Angular Contact ▲◆❖	1	

FIG. & INDEX	ITEM NUMBER	DESCRIPTION	QTY.	REV.
—28	534B0101H12	Bearing, Ball, Four Point Angular Contact ▲◆	1	
	534B0101H05	Bearing, Ball, Four Point Angular Contact ❖	1	
—29	534C0701H04	Assembly, Shaft Seal ●	1	
—30	534B0102H06	Washer, Spring	1	
—31	534B0102H08	Washer, Spring	1	
—32	959A0057H07	Gasket, Flange ■	1	
—33	980A0012B19	O-ring ■★	1	
—34	980A0012B89	O-ring ■★◆	2	
—35	980A0012B93	O-ring ■★	1	
—36	980A0012B96	O-ring ■●◆	3	
—37	980A0012K52	O-ring ■	2	
—38	111Q0740253	Setscrew, Socket Head, 1/4-20 UNC x 1/2"	1	
—39	111Q0740743	Capscrew, Socket Head, M16 x 55mm	11	
—40	111Q0740744	Capscrew, Socket Head, M16 x 65mm	27	
	111Q0740774	Capscrew, Socket Head, M16 x 120mm	8	
—41	111Q0740772	Capscrew, Socket Head, M20 x 75	41	
—42	534A0076H02	Capscrew, Socket Head, 3/4-10 UNC x 2-1/2" ▲◆	1	
—43	534A0038H08	Pin, Spring, .250 x .625" ●	1	
—44	534A0038H10	Pin, Spring, .312 x 1.00" ▲◆★◆	2	
—45	534A0037H03	Pin, Dowel, 5 x 16mm ★◆	1	
—46	534A0037H12	Pin, Dowel, 5 x 10mm ●★◆	2	
—47	534A0037H15	Pin, Dowel, 10 x 45mm ▲◆	1	
—48	534B0149H01	Pin, Dowel, 20 x 70mm	2	
—49	534B0151H01	Pin, Dowel, 20 x 70mm, Special	2	
—50	534B0014H13	Ring, Retaining ▲★	3	
—51	534B0014H12	Ring, Retaining ★◆	1	
—52	534A0035H14	Locknut	1	
—53	534B0125H15	Lockwasher ▲◆	1	
		Recommended Spare Parts/Service Parts Kits:		
	534M0556G04	▲ Complete Bearing Kit (4)	1	
	111Q0042685	❖ Thrust Bearing Kit, original (3)	1	
	534M0269G01	◆ Thrust Bearing Kit, current (2)(4)	1	
	535M0059G01	■ O-ring and Gasket Kit (1)	1	
	534M0163G04	● Shaft Seal Kit	1	
	534M0557G07	◆ Balance Piston Kit, original (5)	1	
	534M0557G04	★ Balance Piston Kit, current	1	
	534A0125G01	Compressor Tool Kit (For Disassembly/Assembly)	1	
		(1) O-ring and Gasket Kit also contains appropriate suction and discharge gaskets.		
		(2) Used with all 283XL and Serial Numbers G/TDSH283S-1286G and higher, and G/TDSH283L-1189H and higher.		
		(3) Used prior to Serial Numbers G/TDSH283S-1286G (Exceptions are 1273G,1274G,&1282G) and G/TDSH283L-1189H (Exceptions are 1168H, 1169H & 1184H).		
		(4) Current Thrust Bearing Kit items are included in Complete Bearing Kit.		
		(5) Used prior to Serial Number TDSH283L1178H.		

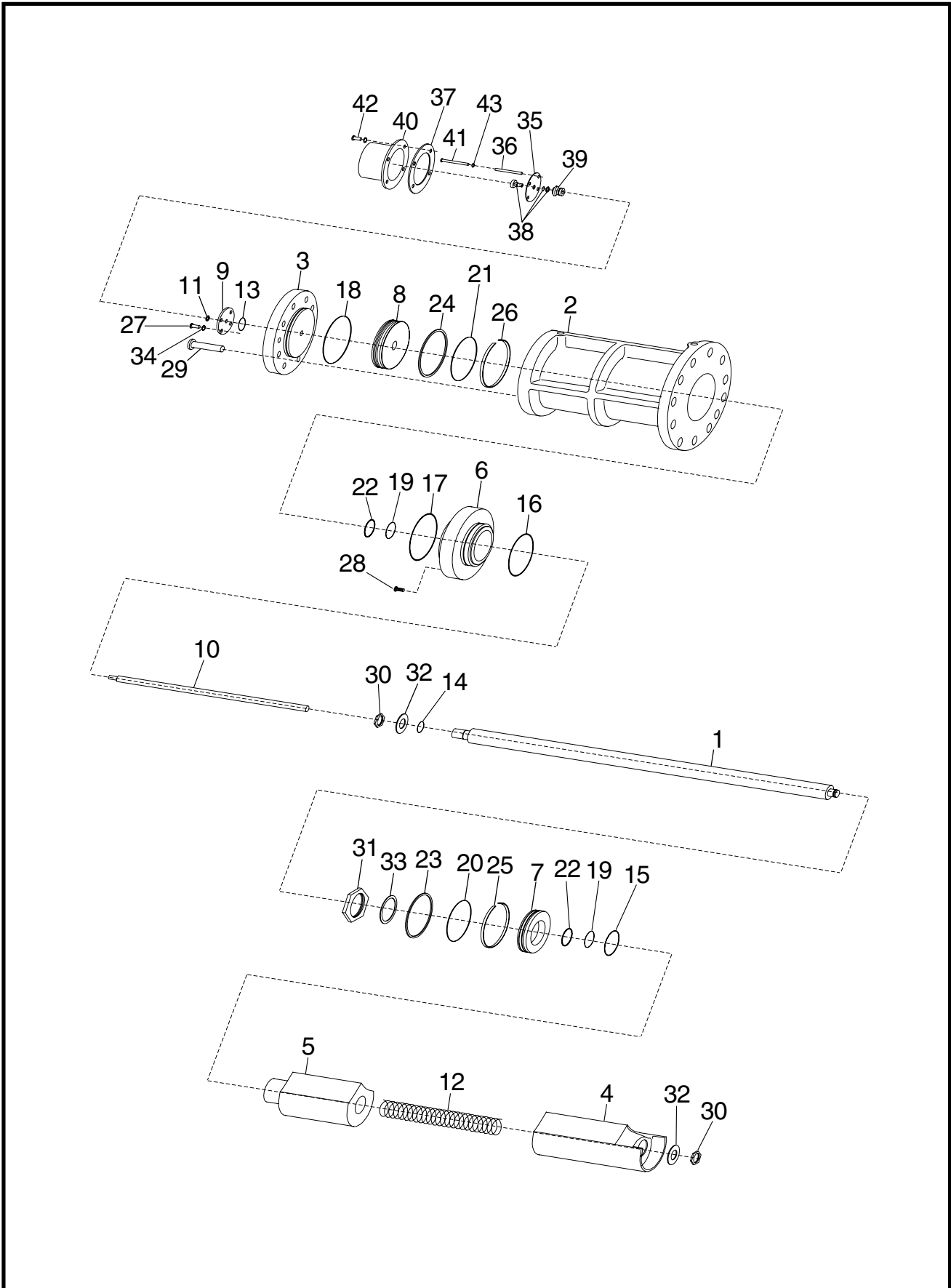

Figure 11. Slide Valve/Stop Assembly, 283.

FIG. & INDEX	ITEM NUMBER	DESCRIPTION	QTY.	REV.
11—	534D0575 534E0604	TDSH/GDSH 283S/L Slide Valve/Stop Assembly TDSH 283XL Slide Valve/Stop Assembly	Ref. Ref.	H A
—1	534D0464G07 534D0464G08	Assembly, Spindle, TDSH/GDSH 283S Assembly, Spindle, TDSH/GDSH 283L/XL	1 1	
—2	534D0160C01	Cylinder	1	
—3	534D0157C01	Cover, Cylinder	1	
—4	534D0140C01 534D0141C01	Valve, Slide, TDSH/GDSH 283S Valve, Slide, TDSH/GDSH 283L	1 1	
	534D1048C01	Valve, Slide, TDSH 283XL	1	
—5	534D0143C01 534D0144C01	Stop, Slide, TDSH/GDSH 283S Stop, Slide, TDSH/GDSH 283L	1 1	
	534D1049C01	Stop, Slide, TDSH 283XL	1	
—6	534D0500C01 534D0541C01	Cover, Slide Stop, TDSH/GDSH 283S Cover, Slide Stop, TDSH 283L/XL	1 1	
—7	534D0508C01	Piston, Slide Stop	1	
—8	534D0153C01	Piston, Spindle	1	
—9	534B0112H01	Plate, Backing	1	
—10	534C0201H01 534C0201H02	Shaft, Potentiometer, TDSH/GDSH 283S Shaft, Potentiometer, TDSH/GDSH 283L/XL	1 1	
—11	534B0182H01	Collar, Clamp	1	
—12	534B0117H01 534B0116H01	Spring, Unloader, TDSH/GDSH 283S Spring, Unloader, TDSH/GDSH 283L	1 1	
	534B0278H01	Spring, Unloader, TDSH 283XL	1	
—13	980A0014A66	O-ring ■	1	
—14	980A0012A76	O-ring ■	1	
—15	980A0012B03	O-ring ■	1	
—16	980A0012B95	O-ring ■	1	
—17	980A0012B98	O-ring ■	1	
—18	980A0012B99	O-ring ■	1	
—19	980A0012H40	O-ring ■	2	
—20	980A0012H73	O-ring ■	1	
—21	980A0012H77	O-ring ■	1	
—22	534B0006H06	Seal, Rod ■	2	
—23	534C0187H12	Glyd Ring ■	1	
—24	534C0187H04	Glyd Ring ■	1	
—25	534B0079H05	Slyd Ring ■	1	
—26	534B0079H02	Slyd Ring ■	1	
—27	111Q0740768	Capscrew, Socket Head, M5 x 16mm	4	
—28	111Q0740743	Capscrew, Socket Head, M16 x 55mm	5	
—29	111Q0740744	Capscrew, Socket Head, M16 x 65mm	8	
—30	534A0226H03	Locknut ■	2	
—31	534A0035H08	Locknut	1	
—32	534B0125H05	Lockwasher ■	2	
—33	534B0125H08	Lockwasher ■	1	
—34	111Q0940141	Lockwasher, 5mm	4	
	534D0523G01	Slide Valve Indication Mechanism	Ref.	
—35	534B0294H01	Plate, Mounting*	1	
—36	534A0263H01	Support, Tubing*	4	
—37	534A0046H01	Gasket* ■	1	
—38	534B0501H01	Potentiometer*	1	
—39	111Q0451313	Coupling, Flexible*	1	
—40	534B0062C01	Box, Cover	1	
—41	111Q0740729	Capscrew, Socket Head, M5 x 60mm	4	
—42	111Q0740728	Capscrew, Socket Head, M6 x 16mm	4	
—43	111Q0940141	Lockwasher, 5mm	4	
*	534D0523G02	Slide Valve Potentiometer Kit (also replaces Maury Potentiometer)	1	

■ Item included in O-ring and Gasket Kit. See page 31.

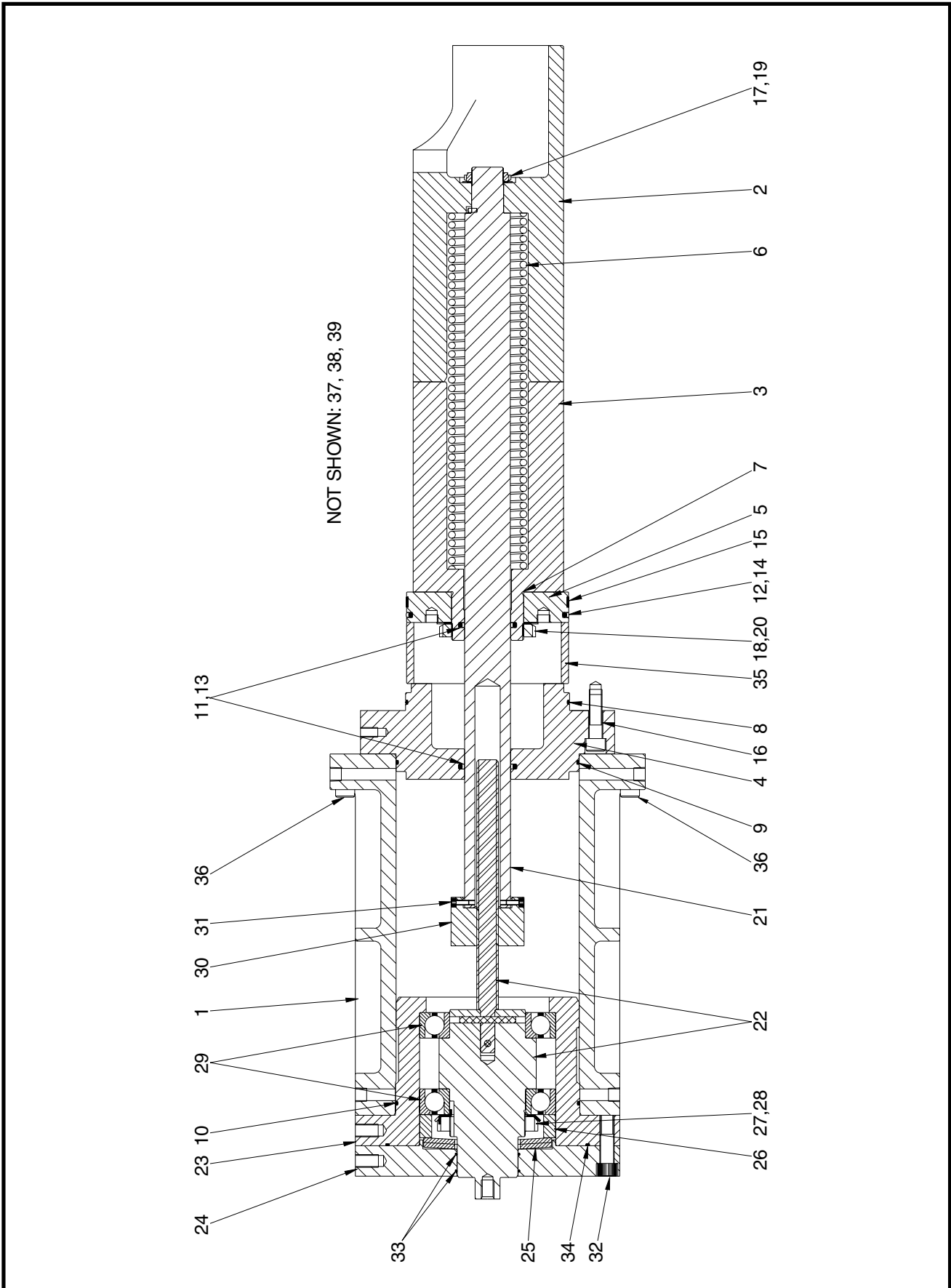

Figure 12. Slide Valve/Stop Assembly, Handwheel, 283.

FIG. & INDEX	ITEM NUMBER	DESCRIPTION	QTY.	REV.
12—	534D0885	TDSH/GDSH 283 Slide Valve/Stop Assembly, Handwheel	Ref.	E
—1	534D0160C01	Cylinder	1	
—2	534D0140C01	Valve, Slide, TDSH/GDSH 283S	1	
	534D0141C01	Valve, Slide, TDSH/GDSH 283L	1	
—3	534D0143C01	Stop, Slide, TDSH/GDSH 283S	1	
	534D0144C01	Stop, Slide, TDSH/GDSH 283L	1	
—4	534D0500C01	Cover, Slide Stop, TDSH/GDSH 283S	1	
	534D0541C01	Cover, Slide Stop, TDSH/GDSH 283L	1	
—5	534D0508C01	Piston, Slide Stop	1	
—6	534B0117H01	Spring, Unloader, TDSH/GDSH 283S	1	
	534B0116H01	Spring, Unloader, TDSH/GDSH 283L	1	
—7	980A0012B03	O-ring ■	1	
—8	980A0012B95	O-ring ■	1	
—9	980A0012B98	O-ring ■	1	
—10	980A0012B99	O-ring ■	1	
—11	980A0012H40	O-ring ■	2	
—12	980A0012H73	O-ring ■	1	
—13	534B0006H06	Seal, Rod ■	2	
—14	534C0187H12	Ring, Glyd ■	1	
—15	534B0079H05	Ring Slyd ■	1	
—16	111Q0740743	Capscrew, Socket Head, M16 x 55	5	
—17	534A0226H03	Locknut ■	1	
—18	534A0035H08	Locknut	1	
—19	534B0125H05	Lockwasher ■	1	
—20	534B0125H08	Lockwasher ■	1	
—21	534D0889H01	Spindle, TDSH/GDSH 283S	1	
	534D0883H01	Spindle, TDSH/GDSH 283L	1	
—22	534C1042G01	Assembly, Shaft	1	
—23	534D1011C01	Housing, Bearing	1	
—24	534D1010H01	Plate, Face	1	
—25	534A0528H01	Washer, Spring	2	
—26	534B0566H01	Spacer	1	
—27	534A0035H09	Locknut	1	
—28	534B0125H09	Lockwasher ■	1	
—29	534C1170H02	Bearing, Ball	2	
—30	534C1041H01	Nut, Spindle	1	
—31	534A0541H01	Capscrew, Socket Head, M6 x 16mm	8	
—32	111Q0740737	Capscrew, Socket Head, M16 x 50	4	
—33	333Q0000801	O-ring ■	1	
—34	980A0012H04	O-ring ■	1	
—35	534C0453H23	Spacer, TDSH/GDSH 283S	1	
	534C0453H26	Spacer, TDSH/GDSH 283L	1	
—36	111Q0740774	Capscrew, Socket Head, M16 x 120	4	
	111Q0740744	Capscrew, Socket Head, M16 x 65	8	
		Not Shown:		
—37	581B0001H06	Wheel, Hand	1	
—38	581A0011H03	Washer, Spring	1	
—39	901A0045D01	Bolt, Hex Head, 1/2-13 UNC x 3/4"	1	

■ Item included in O-ring and Gasket Kit. See page 31.

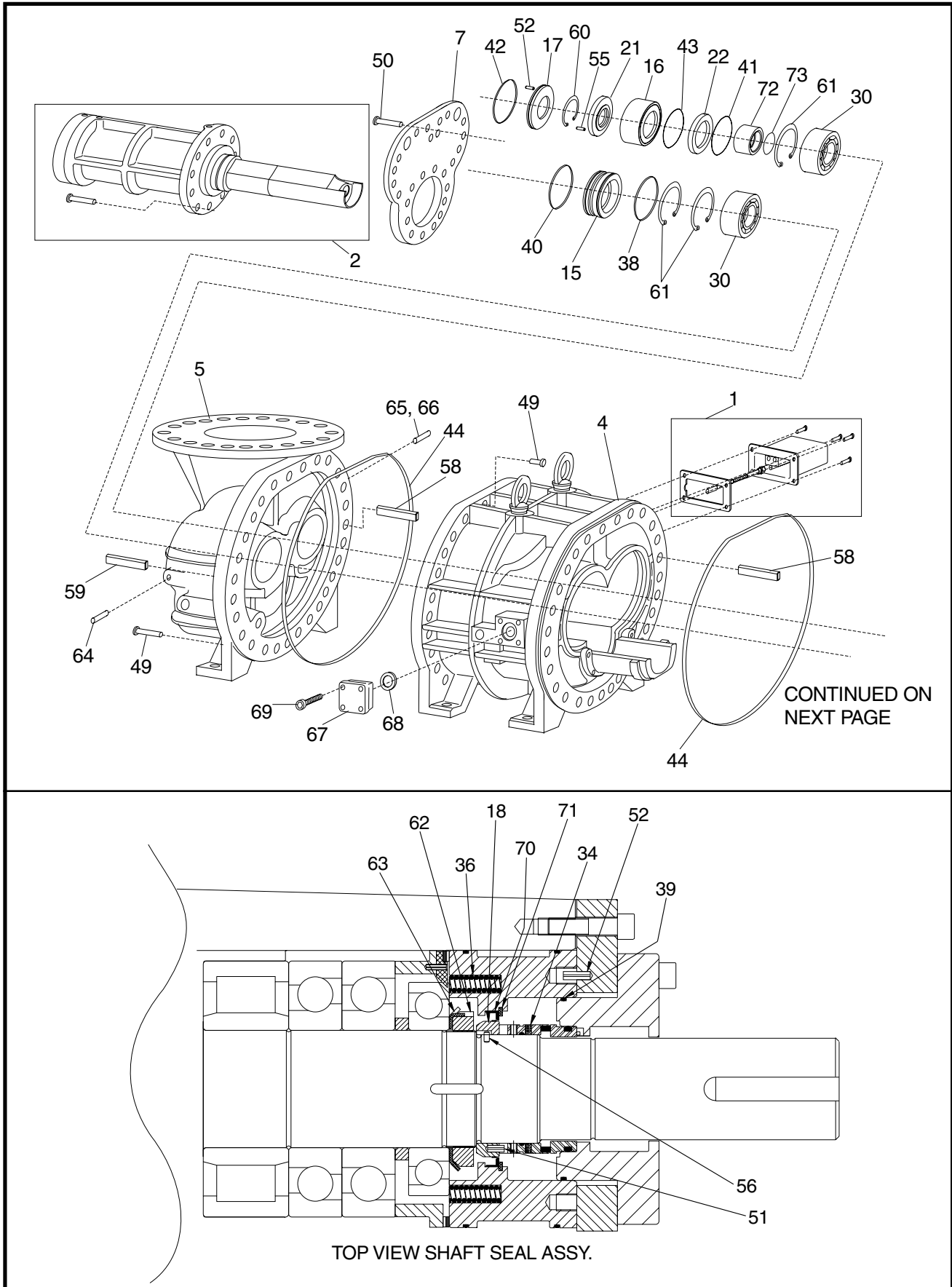

Figure 13a. Screw Compressor, TDSH 355.

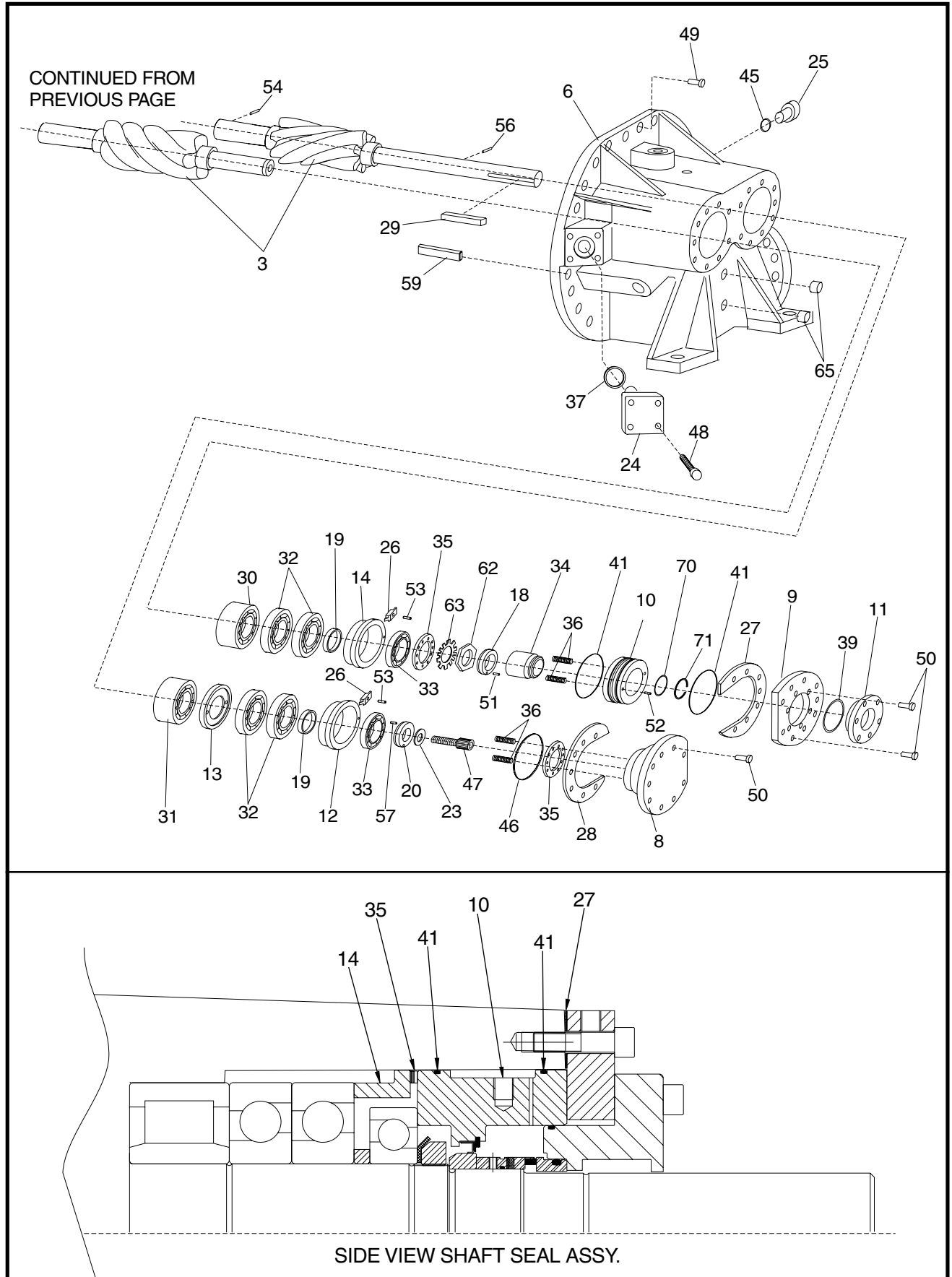

Figure 13b. Screw Compressor, TDSH 355.

TDSH/GDSH/TDSB ROTARY SCREW COMPRESSORS
SERVICE PARTS LIST

FIG. & INDEX	ITEM NUMBER	DESCRIPTION	QTY.	REV.
13—	534E0309	TDSH 355S/L/XL, Screw Compressor, New	Ref.	X
	111Q0044009	TDSH 355S, Screw Compressor, Rebuilt	Ref.	
	111Q0044010	TDSH 355L, Screw Compressor, Rebuilt	Ref.	
	534E0532	TDSH 355S/L/XL, Screw Compressor, Handwheel, New	Ref.	F
—1	—	Slide Stop Indication Assembly (See Figure 17)	Ref.	
—2	—	Slide Valve/Stop Assembly (See Figure 14 & 15)	Ref.	
—3	534A0184G02	Rotor Pair, TDSH 355L, and Booster	1	
	534A0211G02	Rotor Pair, TDSH 355S, and Booster	1	
	534A0500G02	Rotor Pair, TDSH 355XL, and Booster	1	
—4	534D0407G02	Assembly, Casing, Rotor, TDSH 355S, and Booster	1	
	534C0194H53	Plug, Pipe, 1-1/4 NPTF w/.500" Orifice (S)	1	
	534C0194H55	Plug, Pipe, 1-1/4 NPTF w/.385" Orifice (Booster)	1	
	534D0407G03	Assembly, Casing, Rotor, TDSH 355L	1	
	534C0192H52	Plug, Pipe, 1-1/4 NPTF w/.609" Orifice	1	
	534D0407G01	Assembly, Casing, Rotor, TDSH 355L Booster	1	
	534C0194H54	Plug, Pipe, 1-1/4NPTFw/.422" Orifice	1	
	534D0407G04	Assembly, Casing, Rotor, TDSH XL, and Booster	1	
	534C0194H51	Plug, Pipe, 1-1/4 NPTF w/.709" Orifice (XL)	1	
	534C0194H53	Plug, Pipe, 1-1/4 NPTF w/.500" Orifice (Booster)	1	
—5	534E0181C01	Casing, Inlet	1	
—6	534E0192C01	Casing, Discharge	1	
—7	534D0370C01	Cover, Inlet	1	
—8	534D0405C01	Cover, Outlet	1	
—9	534D0416C01	Cover, Seal Housing	1	
—10	534D0767C01	Spacer, Seal Housing	1	
—11	534D0766C01	Cover, Housing	1	
—12	534D0411C01	Spacer, Bearing Preload (Female)	1	
—13	534D0412C01	Spacer, Bearing	1	
—14	534C0491C01	Spacer, Bearing Preload (Male)	1	
—15	534D0375C01	Cover, Female Inlet Bore	1	
—16	534D0391C01	Sleeve, Male Balance Piston ★	1	
—17	534D0374C01	Cover, Male Inlet Bore	1	
—18	534C0487H01	Ring, Seal Distance	1	
—19	534B0238H01	Spacer, Bearing	2	
—20	534C0492H01	Plate, Bearing	1	
—21	534D0639H01	Piston, Male Balance ★	1	
—22	534D0392H01	Ring, Male ★	1	
—23	534B0239H01	Washer	1	
—24	534C0493C01	Plug, Vapor Injection	1	
—25	534C0569H01	Plug, Liquid Injection	1	
—26	534B0281H01	Key, Anti rotation	2	
—27	534D0408G01	Shim Pack (Male) ▲ ◆	1	
—28	534D0409G01	Shim Pack (Female) ▲ ◆	1	
—29	534A0662H04	Key, Square	1	
—30	534B0004H26	Bearing, Roller, Cylindrical ▲	3	
—31	534B0004H25	Bearing, Roller, Cylindrical ▲	1	
—32	534C0478H05	Bearing, Ball, Angular Contact ▲ ◆	4	
—33	534C0478H06	Bearing, Ball, Angular Contact ▲ ◆	2	
—34	534C1147H05	Shaft Seal, Bellows ●	1	
—35	534C0479H05	Spring, Wave	8	
—36	534A0251H01	Spring	12	
—37	959A0057H18	Gasket, Flange ■	1	

FIG. & INDEX	ITEM NUMBER	DESCRIPTION	QTY.	REV.
—38	980A0012H01	O-ring ■	1	
—39	980A0012B90	O-ring ■ ●	1	
—40	980A0012H02	O-ring ■	1	
—41	980A0012H04	O-ring ■ ● ★ *	3	
—42	980A0012H05	O-ring ■	1	
—43	980A0012H03	O-ring ■	1	
—44	111Q0452418	O-ring ■	2	
—45	980A0012K74	O-ring ■	2	
—46	980A0012H06	O-ring ■ ▲ ◆	1	
—47	534A0076H04	Capscrew, Socket Head, 1-8 UNC x 3-1/2" ▲ ◆	1	
—48	111Q0740772	Capscrew, Socket Head, M20 x 75mm	4	
—49	111Q0740808	Capscrew, Socket Head, M24 x 90mm	46	
	111Q0740872	Capscrew, Socket Head, M24 x 100mm	2	
—50	111Q0740744	Capscrew, Socket Head, M16 x 65mm	51	
—51	534A0038H08	Pin, Spring, .250 x .625" ●	1	
—52	534A0038H10	Pin, Spring, .312 x 1.00" ● ★	2	
—53	534A0038H09	Pin, Spring, .187 x .750" ▲ ◆	2	
—54	534A0037H19	Pin, Dowel, 10 x 20mm ★	1	
—55	534A0037H10	Pin, Dowel, 5 x 24mm ★	1	
—56	534A0037H12	Pin, Dowel, 5 x 10mm ●	1	
—57	534A0037H15	Pin, Dowel, 10 x 45mm ▲ ◆	1	
—58	534B0149H01	Pin, Dowel, 20 x 70mm	2	
—59	534B0151H01	Pin, Dowel, 20 x 70mm, Special	2	
—60	534B0244H01	Ring, Retaining ★	1	
—61	534B0174H09	Ring, Retaining ▲	3	
—62	534A0035H13	Locknut	1	
—63	534B0125H13	Lockwasher ▲ ◆	1	
—64	944A0008H04	Plug, Pipe, 1/2-14 NPTF	2	
—65	944A0008H05	Plug, Pipe, 3/4-14 NPTF	5	
—66	534B0325H01	Plug, Orifice, Balance Piston, Booster Application	1	
—67	580D0071H03	Flange	1	
—68	959A0057H07	Gasket, Flange ■	1	
—69	111Q0740720	Capscrew, Socket Head, M16 x 60mm	4	
—70	534B0426H01	Seal, Lip ● *	1	
—71	333Q0000376	Ring, Retaining ●	1	
—72	534C1188H01	Spacer, Bearing Race (5) ▲	1	
—73	980A0012B73	O-ring (5) ■ ▲	1	
		Recommended Spare Parts/Service Parts Kits		
	534M0556G05	▲ Complete Bearing Kit	1	
	534M0027G02	◆ Thrust Bearing Kit (1)	1	
	534M0027G03	■ O-ring and Gasket Kit (2)	1	
	534M0163G05	● Shaft Seal Kit (3)	1	
	534M0557G05	★ Balance Piston Kit	1	
	534M0280G01	* Lip Seal Kit (4)	1	
	534A0213G01	Compressor Tool Kit (For Disassembly/Assembly)	1	
<p>(1) Thrust Bearing Kit items are included in Complete Bearing Kit. (2) O-ring and Gasket Kit also contains appropriate suction and discharge gaskets. (3) Shaft Seal Kit contains seal installation tools. (4) Lip Seal Kit items are included in Shaft Seal Kit. For models made prior to lip seal installation, use Lip Seal Retrofit Kit 534D0768G01. (5) When rebuilding, Frick recommends spacer and o-ring be added if not original equipment.</p>				

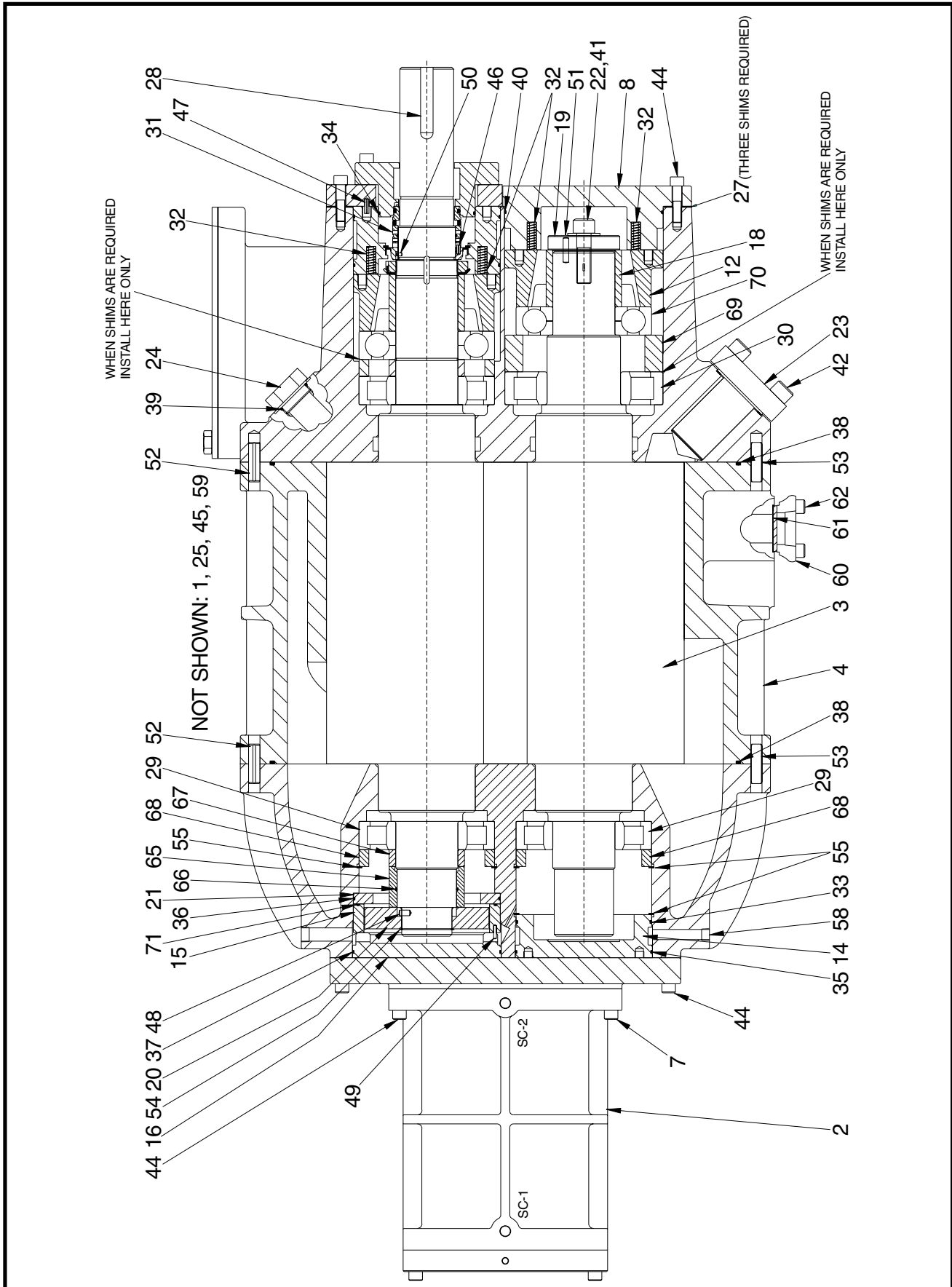

Figure 14a. Screw Compressor, TDSB 355.

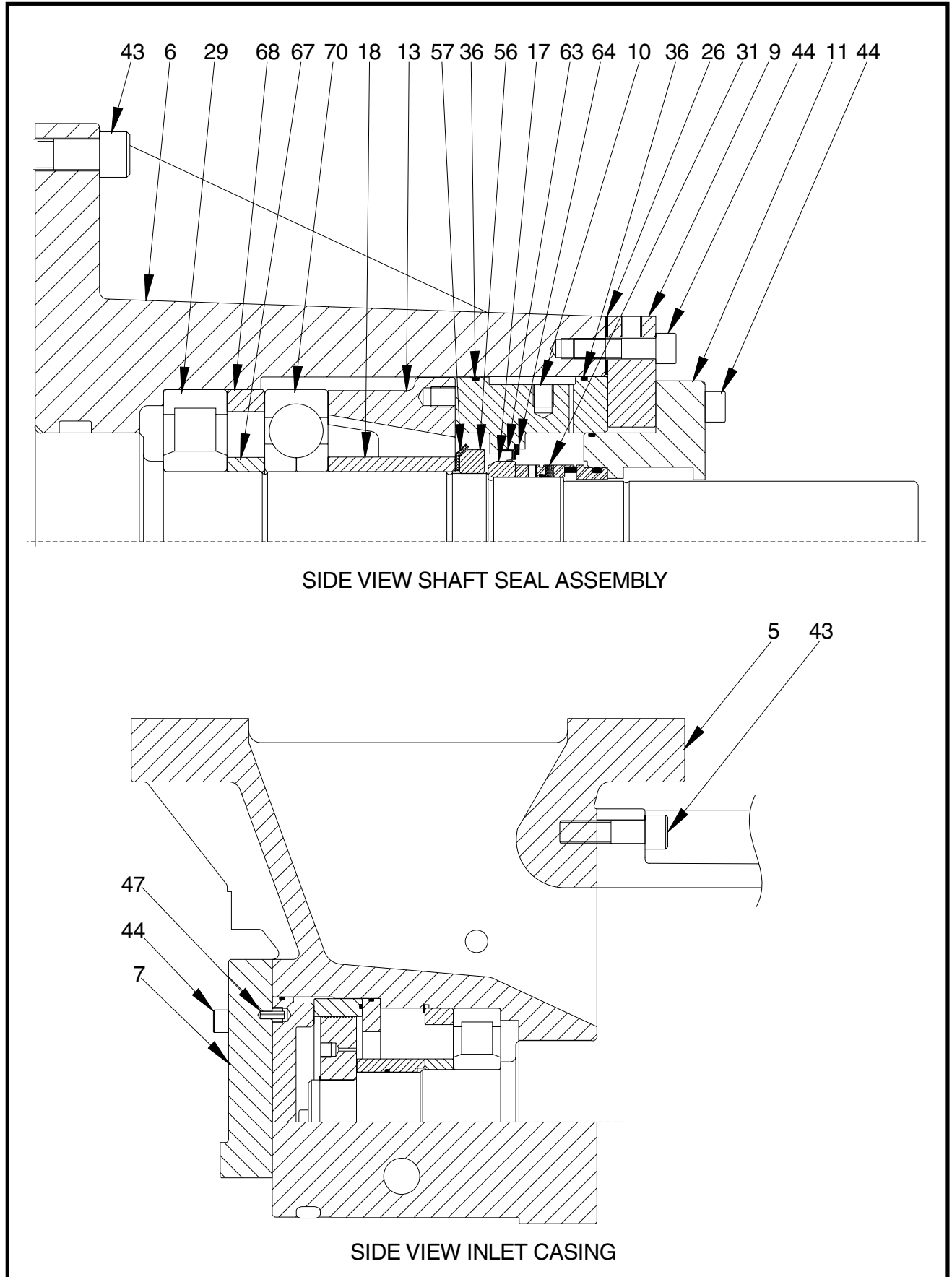

Figure 14b. Screw Compressor, TDSB 355.

TDSH/GDSH/TDSB ROTARY SCREW COMPRESSORS
SERVICE PARTS LIST

FIG. & INDEX	ITEM NUMBER	DESCRIPTION	QTY.	REV.
14—	534E0645	TDSB 355S/L/XL, Screw Compressor, New	Ref.	A
—1	—	Slide Stop Indication Assembly (See Figure 17)	Ref.	
—2	—	Slide Valve/Stop Assembly (See Figure 15 & 16)	Ref.	
—3	534A0184G02	Rotor Pair, TDSB 355L	1	
	534A0211G02	Rotor Pair, TDSB 355S	1	
	534A0500G02	Rotor Pair, TDSB 355XL	1	
—4	534D0407G02	Casing, Rotor, TDSB 355S	1	
	534C0194H53	Plug, Pipe, 1-1/4 NPTF w/.422" Orifice (Port SB-2)	1	
	534D0407G01	Casing, Rotor, TDSB 355L	1	
	534C0194H54	Plug, Pipe, 1-1/4NPTF w/.358" Orifice (Port SB-2)	1	
	534D0407G04	Casing, Rotor, TDSB 355XL	1	
	534C0194H51	Plug, Pipe, 1-1/4 NPTF w/.709" Orifice (Port SB-2)	1	
—5	534E0181C01	Casing, Inlet	1	
—6	534E0192C01	Casing, Discharge	1	
—7	534D0370C01	Cover, Inlet	1	
—8	534D0405C01	Cover, Outlet	1	
—9	534D0416C01	Cover, Seal Housing	1	
—10	534D0767C01	Spacer, Seal Housing	1	
—11	534D0766C01	Cover, Housing	1	
—12	534D1135C02	Spacer, Bearing Preload (Female)	1	
—13	534C1135C01	Spacer, Bearing Preload (Male)	1	
—14	534D0375C01	Cover, Female Inlet Bore	1	
—15	534D0391C01	Sleeve, Male Balance Piston ★	1	
—16	534D0374C01	Cover, Male Inlet Bore	1	
—17	534C0487H01	Ring, Seal Distance	1	
—18	534B0651H01	Spacer, Bearing	2	
—19	534C0492H01	Plate, Bearing	1	
—20	534D0639H01	Piston, Male Balance ★	1	
—21	534D0392H01	Ring, Male ★	1	
—22	534B0239H01	Washer	1	
—23	534C0493C01	Plug, Vapor Injection (Port SV-1)	1	
	959A0057H18	Gasket, Flange	1	
—24	534C0569H01	Plug, Liquid Injection (Port SL-2)	1	
—25	534C0570H01	Plug, Liquid Injection, not shown (Port SL-1)	1	
—26	534D0408G01	Shim Pack, Male	1	
—27	534D0409G01	Shim Pack, Female	1	
—28	534A0662H04	Key, Square	1	
—29	534B0004H34	Bearing, Roller, Cylindrical	3	
—30	534B0004H33	Bearing, Roller, Cylindrical	1	
—31	534C1147H05	Shaft Seal ●	1	
—32	534A0251H01	Spring	4	
—33	980A0012H01	O-ring ■	1	
—34	980A0012B90	O-ring ■ ●	1	
—35	980A0012H02	O-ring ■	1	
—36	980A0012H04	O-ring ■ ● ★ *	5	
—37	980A0012H05	O-ring ■	1	
—38	111Q0452418	O-ring ■	2	
—39	980A0012K74	O-ring ■	2	
—40	980A0012H06	O-ring ■	1	
—41	534A0076H04	Capscrew, Socket Head, 1-8 UNC x 3-1/2"	1	
—42	111Q0740772	Capscrew, Socket Head, M20 x 75mm	4	
—43	111Q0740808	Capscrew, Socket Head, M24 x 90mm	46	

FIG. & INDEX	ITEM NUMBER	DESCRIPTION	QTY.	REV.
—44	111Q0740744	Capscrew, Socket Head, M16 x 65mm	65	
—45	111Q0740872	Capscrew, Socket Head, M24 x 100mm	2	
—46	540A0038H08	Pin, Spring, .250 x .625" ●	1	
—47	540A0038H10	Pin, Spring, .312 x 1.00" ● ★	2	
—48	534A0037H19	Pin, Dowel, 10 x 20mm ★	1	
—49	534A0037H10	Pin, Dowel, 5 x 24mm ★	1	
—50	534A0037H12	Pin, Dowel, 5 x 10mm ●	1	
—51	534A0037H15	Pin, Dowel, 10 x 45mm	1	
—52	534B0149H01	Pin, Dowel, 20 x 70mm	2	
—53	534B0151H01	Pin, Dowel, 20 x 70mm, Special	2	
—54	534B0244H01	Ring, Retaining ★	1	
—55	534B0174H09	Ring, Retaining	3	
—56	534A0035H13	Locknut	1	
—57	534B0125H13	Lockwasher	1	
—58	944A0008H04	Plug, Pipe, 1/2-14 NPTF	6	
—59	944A0008H05	Plug, Pipe, 3/4-14 NPTF	5	
—60	580D0071H03	Flange	1	
—61	959A0057H07	Gasket, Flange ■	1	
—62	111Q0740720	Capscrew, Socket Head, M16 x 60mm	4	
—63	534B0426H01	Seal, Lip ●*	1	
—64	333Q0000376	Ring, Retaining ●	1	
—65	534C1188H01	Spacer, Bearing Race	1	
—66	980A0012B73	O-ring ■	1	
—67	534B0652H01	Spacer, Bearing	2	
—68	534B0653H01	Spacer, Bearing	3	
—69	534D1137H01	Spacer, Bearing	1	
—70	534B0101H16	Bearing, Ball, Four Point Contact	2	
—71	980A0012H03	O-ring	2	
		Recommended Spare Parts/Service Parts Kits		
	N/A	▲ Complete Bearing Kit		
	N/A	◆ Thrust Bearing Kit		
	534M0027G03	■ O-ring and Gasket Kit (1)	1	
	534M0163G05	● Shaft Seal Kit (2)	1	
	534M0557G05	★ Balance Piston Kit	1	
	534M0280G01	* Lip Seal Kit (3)	1	
	534A0213G01	Compressor Tool Kit (For Disassembly/Assembly)	1	
		(1) O-ring and Gasket Kit also contains appropriate suction and discharge gaskets.		
		(2) Shaft Seal Kit contains seal installation tools.		
		(3) Lip Seal Kit items are included in Shaft Seal Kit.		

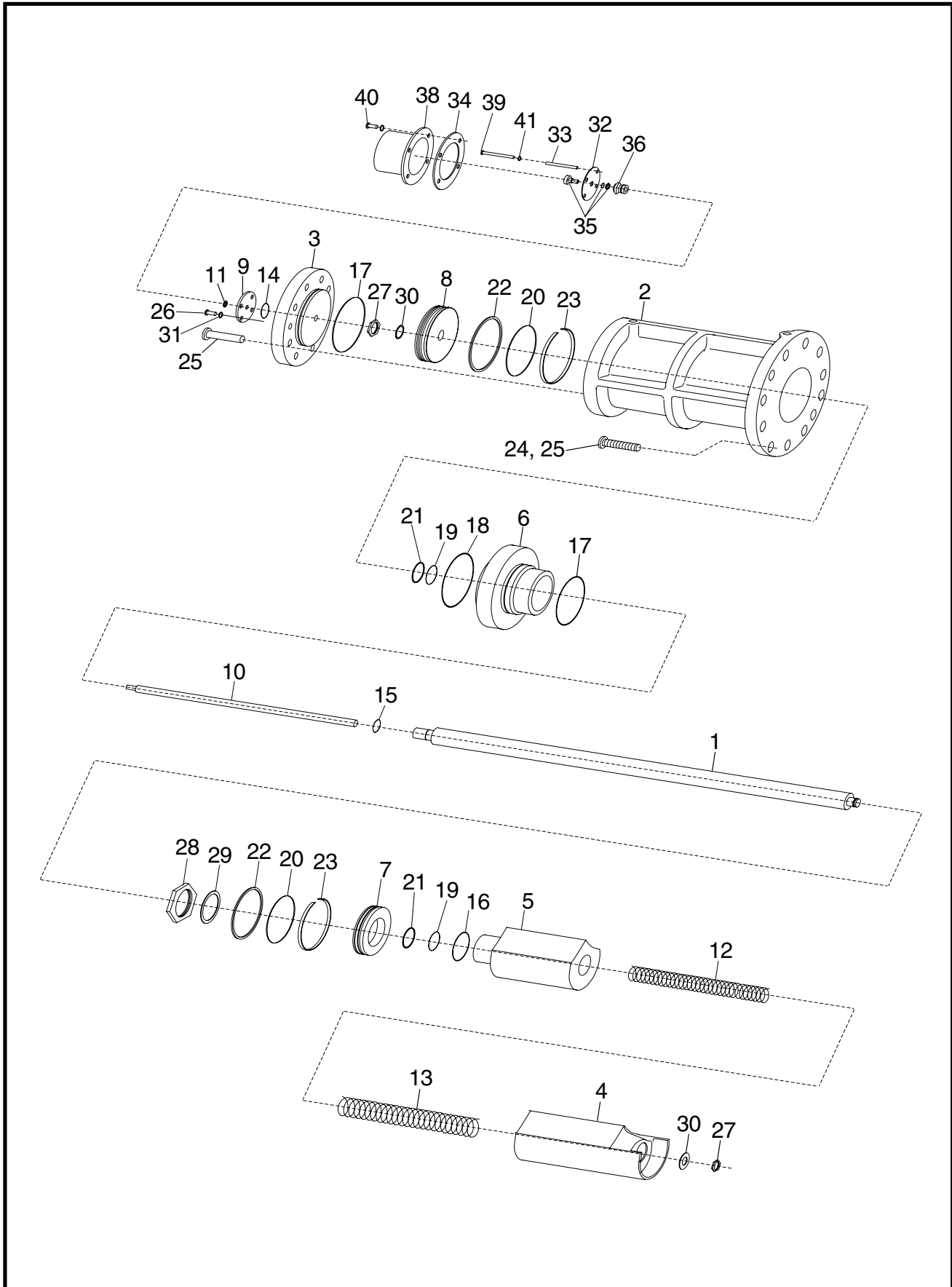

Figure 15. Slide Valve/Stop Assembly, 355.

FIG. & INDEX	ITEM NUMBER	DESCRIPTION	QTY.	REV.
15—	534E0309 534E0645	TDSH 355 Slide Valve/Stop Assembly TDSB 355 Slide Valve/Stop Assembly	Ref. Ref.	X A
—1	534D0464G10 534D0464G09	Assembly, Spindle, TDSH 355L/XL, and Booster Assembly, Spindle, TDSH 355S, and Booster	1 1	
—2	534E0175C01	Cylinder	1	
—3	534D0369C01	Cover, Cylinder	1	
—4	534D0365C01 534D0429C01 534D0859C01	Valve, Slide, TDSH 355L, and Booster Valve, Slide, TDSH 355S, and Booster Valve, Slide, TDSH 355XL, and Booster	1 1 1	
—5	534D0366C01 534D0430C01 534D0861C01	Stop, Slide, TDSH 355L, and Booster Stop, Slide, TDSH 355S, and Booster Stop, Slide, TDSH 355XL, and Booster	1 1 1	
—6	534D0373C01 534D0862C01	Cover, Slide Stop, TDSH 355S/L, and Booster Cover, Slide Stop, TDSH 355XL, and Booster	1 1	
—7	534D0367C01 534D0431C01	Piston, Slide Stop, TDSH 355L/XL, and Booster Piston, Slide Stop, TDSH 355S, and Booster	1 1	
—8	534D0368C01	Piston, Spindle	1	
—9	534B0112H01	Plate, Backing	1	
—10	534C0450H01 534C0450H02	Shaft, Potentiometer, TDSH 355L/XL, and Booster Shaft, Potentiometer, TDSH 355S, and Booster	1 1	
—11	534B0182H01	Collar, Clamp	1	
—12	534B0240H01 534B0249H01	Spring, Unloader, TDSH 355L/XL, and Booster Spring, Unloader, TDSH 355S, and Booster	1 1	
—13	534B0242H01 534B0250H01	Spring, Unloader, TDSH 355L/XL, and Booster Spring, Unloader, TDSH 355S, and Booster	1 1	
—14	980A0014A66	O-ring ■	1	
—15	980A0012A79	O-ring ■	1	
—16	980A0012B04	O-ring ■	1	
—17	980A0012H04	O-ring ■	2	
—18	980A0012H03	O-ring ■	1	
—19	980A0012H41	O-ring ■	2	
—20	980A0012H81	O-ring ■	2	
—21	534B0006H07	Seal, Rod ■	2	
—22	534C0187H11	Glyd Ring ■	2	
—23	534C0510H01	Slyd Ring ■	2	
—24	111Q0740774	Capscrew, Socket Head, M16 x 120mm	10	
—25	111Q0740744	Capscrew, Socket Head, M16 x 65mm	14	
—26	111Q0740768	Capscrew, Socket Head, M5 x 16mm	4	
—27	534A0226H04	Locknut ■	2	
—28	534A0035H09	Locknut	1	
—29	534B0125H09	Lockwasher ■	1	
—30	534B0125H14	Lockwasher ■	1	
—31	111Q0940141	Lockwasher	4	
—32	534D0523G01	Slide Valve Indication Mechanism	Ref.	
—33	534B0294H01	Plate, Mounting*	1	
—34	534A0263H01	Support, Tubing*	4	
—35	534A0046H01	Gasket* ■	1	
—36	534B0501H01	Potentiometer*	1	
—38	111Q0451313	Coupling, Flexible*	1	
—39	534B0062C01	Box, Cover	1	
—40	111Q0740729	Capscrew, Socket Head, M5 x 60mm	4	
—41	111Q0740728	Capscrew, Socket Head, M6 x 16mm	4	
—41	111Q0940141	Lockwasher, 5mm	4	
*	534D0523G02	Slide Valve Potentiometer Kit (also replaces Maury potentiometer)	1	

■ Item included in O-ring and Gasket Kit. See pages 39 and 43.

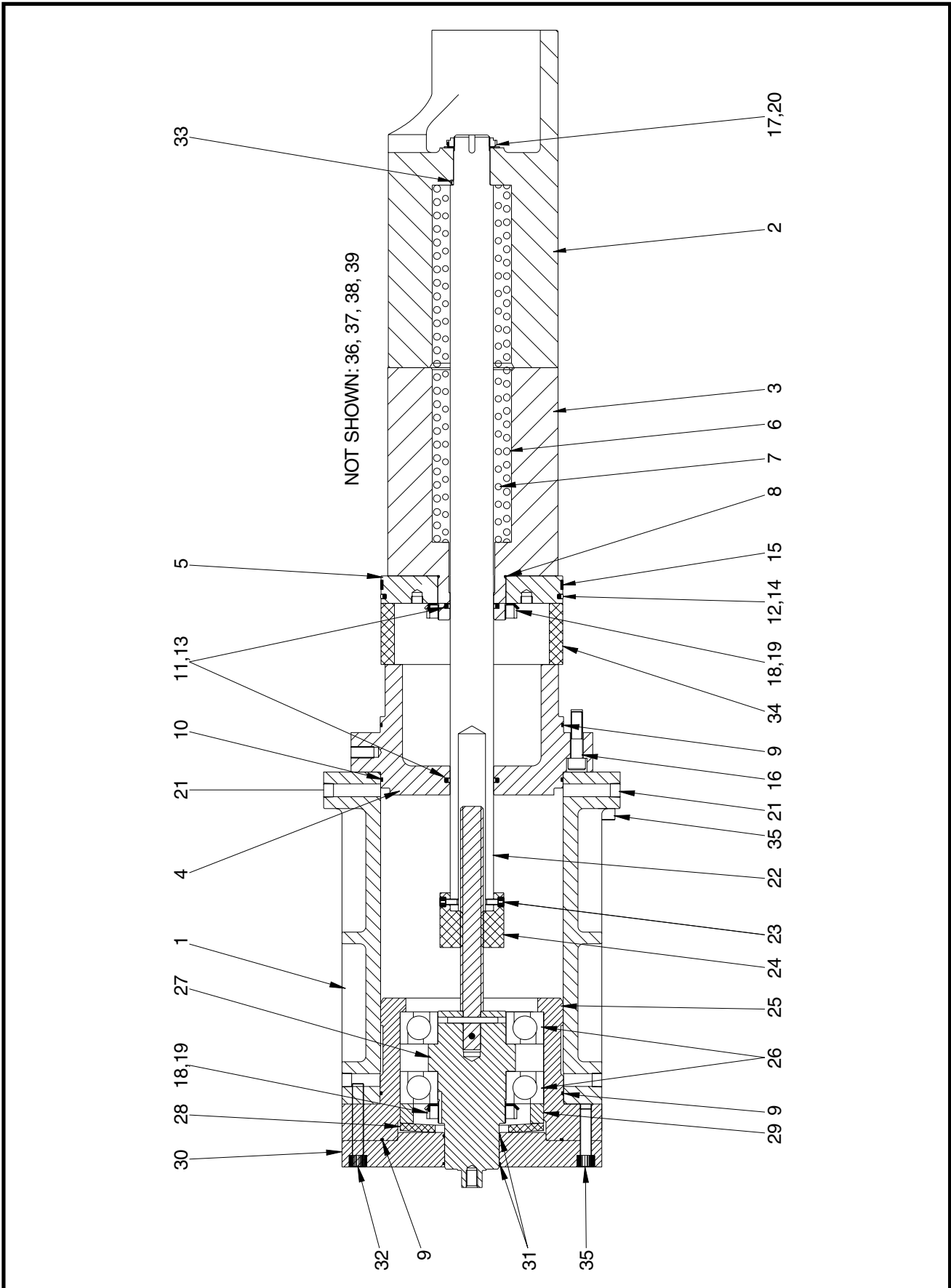

Figure 16. Slide Valve/Stop Assembly, Handwheel, 355.

FIG. & INDEX	ITEM NUMBER	DESCRIPTION	QTY.	REV.
16—	534E0532	TDSH 355S Slide Valve/Stop Assembly, Handwheel	Ref.	C
—1	534E0175C01	Cylinder	1	
—2	534D0429C01	Valve, Slide, TDSH 355S	1	
	534D0365C01	Valve, Slide, TDSH 355L	1	
	534D0859C01	Valve, Slide, TDSH 355XL	1	
—3	534D0430C01	Stop, Slide, TDSH 355S	1	
	534D0366C01	Stop, Slide, TDSH 355L	1	
	534D0861C01	Stop, Slide, TDSH 355XL	1	
—4	534D0373C01	Cover, Slide Stop, TDSH 355S/L	1	
	534D0862C01	Cover, Slide Stop, TDSH 355XL	1	
—5	534D0431C01	Piston, Slide Stop, TDSH 355S	1	
	534D0367C01	Piston, Slide Stop, TDSH 355L/XL	1	
—6	534B0249H01	Spring, Unloader, TDSH 355S	1	
	534B0240H01	Spring, Unloader, TDSH 355L/XL	1	
—7	534B0250H01	Spring, Unloader, TDSH 355S	1	
	534B0242H01	Spring, Unloader, TDSH 355L/XL	1	
—8	980A0012B04	O-ring ■	1	
—9	980A0012H04	O-ring ■	2	
—10	980A0012H03	O-ring ■	2	
—11	980A0012H41	O-ring ■	2	
—12	980A0012H81	O-ring ■	1	
—13	534B0006H07	Seal, Rod ■	2	
—14	534C0187H11	Ring, Glyd ■	1	
—15	534C0510H01	Ring, Slyd ■	1	
—16	111Q0740744	Capscrew, Socket Head, M16 x 65mm	17	
—17	534A0226H04	Locknut ■	1	
—18	534A0035H09	Locknut	2	
—19	534B0125H09	Lockwasher ■	2	
—20	534B0125H14	Lockwasher ■	1	
—21	944A0008H04	Plug, Pipe, 1/2-14 NPTF	2	
—22	534D0933H01	Spindle, TDSH 355S	1	
	534D0927H01	Spindle, TDSH 355L/XL	1	
—23	333Q0000884	Capscrew, Socket Head, M8 x 16mm	8	
—24	534C1056H01	Nut, Special	1	
—25	534D0926C01	Housing, Bearing	1	B
—26	534C1170H01	Bearing, Angular Contact	2	
—27	534C1071G01	Assembly, Shaft	1	B
—28	534B0520H01	Washer, Spring	1	
—29	534B0521H01	Spacer	1	
—30	534D0913C01	Cover, Housing	1	B
—31	333Q0000801	O-ring ■	2	
—32	111Q0740776	Capscrew, Socket Head, M16 x 100mm	8	
—33	534A0037H02	Pin, Antirotation	1	
—34	534C0453H29	Spacer, TDSH 355S	1	
	534C0453H32	Spacer, TDSH 355L	1	
	534C0453H35	Spacer, TDSH 355XL	1	
—35	111Q07407774	Capscrew, Socket Head, M16 x 120mm		
		Not Shown:		
—36	581B0001H07	Wheel, Hand	1	
—37	901A0046D01	Bolt, Hex Head, 5/8-11 x 1"	1	
—38	111Q0940055	Washer	1	
—39	581A0011H04	Washer, Spring	1	

■ Item included in O-ring and Gasket Kit. See page 39.

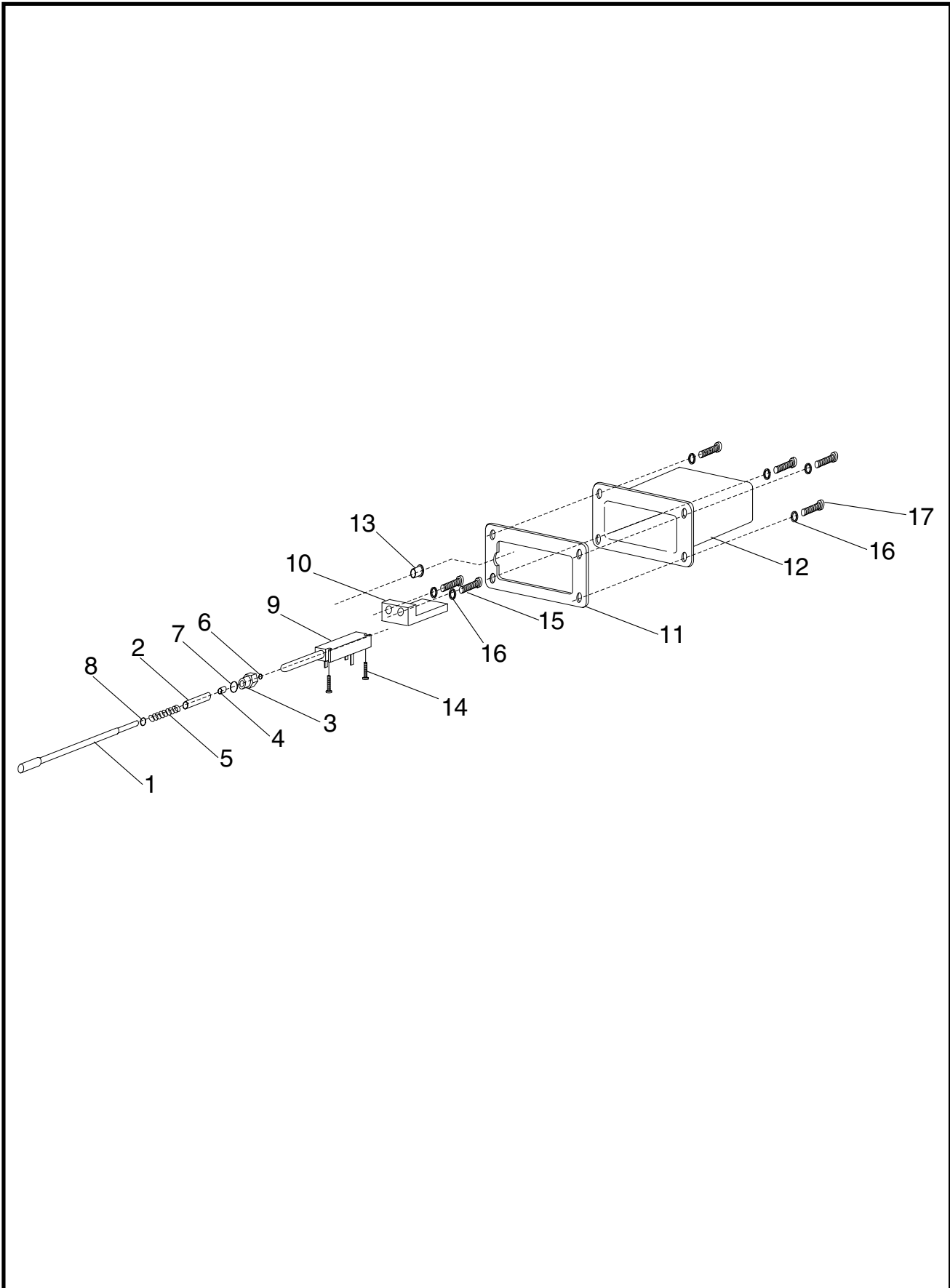

Figure 17. Slide Stop Indication Assembly, All Models.

FIG. & INDEX	ITEM NUMBER	DESCRIPTION	QTY.	REV.
17—	—	TDSB/TDSH/GDSH 163—355 Slide Stop Indicator	Ref.	
—1	534B0055G01	Assembly, Indicator Rod, TDSH/GDSH 163	1	
	534B0055G02	Assembly, Indicator Rod, TDSH/GDSH 193	1	
	534B0055G03	Assembly, Indicator Rod, TDSH/GDSH 233	1	
	534B0055G04	Assembly, Indicator Rod, TDSH/GDSH 283	1	
	534B0055G05	Assembly, Indicator Rod, TDSH/GDSH 355	1	
—2	534A0031H01	Spacer	1	
—3	534A0034H01	Plug, Seal	1	
—4	534A0033H01	Bearing ■	1	
—5	534A0032H02	Spring	1	
—6	980A0014A10	O-ring ■	1	
—7	980A0012K62	O-ring ■	1	
—8	534B0015H06	Ring, Retaining ■	1	
	534D0363G01	Slide Stop Indication Mechanism	Ref.	
—9	534B0293H01	Potentiometer*	1	
—10	534B0283H01	Support, Potentiometer*	1	
—11	534B0110H01	Gasket ■	1	
—12	534C0432C01	Cover	1	
—13	534C0096H13	Bushing	1	
—14	111Q0740784	Screw, Machine, #1-72 UNF x 1/2"*	2	
—15	901A0085H19	Capscrew, Socket Head, M8 x 30mm*	2	
—16	534C0096H05	Lockwasher, 8mm	6	
—17	901A0085H04	Capscrew, Socket Head, M8 x 20mm	4	
*	111Q0041148	Slide Stop Potentiometer Kit	1	

■ Item included in O-ring and Gasket Kit.

TDSH/GDSH/TDSB ROTARY SCREW COMPRESSORS
SERVICE PARTS LIST

FRICK COMPRESSOR OILS		
Number	5 Gallon	55 Gallon
2A	111Q0550019	111Q0550020
3	111Q0550001	111Q0550010
4	—	111Q0550005
5	—	111Q0550009
6	333Q0000940	333Q0000941
7	111Q0550024	111Q0550025
9	333Q0000850	333Q0000849
10	333Q0000740	333Q0000739
11	333Q0000852	333Q0000851
12	333Q0001141	333Q0001142
14	333Q0001144	333Q0001145

OIL ANALYSIS KIT - 333Q0000415

FRICK BLUE PAINT	
Size	Item Number
1 PT.*	993A0001H01
1 GAL.	333Q0000404
2 GAL.**	333Q0000724

* Spray Can

** Matte finish epoxy paint. Items are a resin and cure which require mixing.

ITEM NUMBER	FIG. & INDEX NO.	ITEM NUMBER	FIG. & INDEX NO.	ITEM NUMBER	FIG. & INDEX NO.
111Q0010300	4—25	111Q0740772	13—48	534A0037H02	1—44
111Q0011833	1—27	111Q0740772	14—42	534A0037H02	3—17
111Q0451313	2—40	111Q0740774	10—40	534A0037H02	7—44
111Q0451313	11—39	111Q0740774	12—36	534A0037H02	9—40
111Q0451313	15—36	111Q0740774	15—24	534A0037H02	16—33
111Q0452418	13—44	111Q0740776	16—32	534A0037H03	4—44
111Q0452418	14—38	111Q07407774	16—35	534A0037H03	10—45
111Q0740253	10—38	111Q0740784	17—14	534A0037H10	13—55
111Q0740720	7—34	111Q0740808	13—49	534A0037H10	14—49
111Q0740720	13—69	111Q0740808	14—43	534A0037H12	1—45
111Q0740720	14—62	111Q0740872	13—49	534A0037H12	4—45
111Q0740722	4—34	111Q0740872	14—45	534A0037H12	7—45
111Q0740723	2—17	111Q0940051	9—44	534A0037H12	10—46
111Q0740723	3—9	111Q0940055	16—38	534A0037H12	13—56
111Q0740723	4—33	111Q0940128	2—33	534A0037H12	14—50
111Q0740723	6—9	111Q0940128	5—33	534A0037H13	1—46
111Q0740723	7—57	111Q0940141	2—44	534A0037H14	4—46
111Q0740723	5—17	111Q0940141	8—34	534A0037H15	7—46
111Q0740728	2—43	111Q0940141	11—34	534A0037H15	10—47
111Q0740728	11—42	111Q0940141	11—43	534A0037H15	13—57
111Q0740728	15—40	111Q0940141	15—31	534A0037H15	14—51
111Q0740729	2—42	111Q0940141	15—41	534A0037H19	13—54
111Q0740729	11—41	333Q0000376	13—71	534A0037H19	14—48
111Q0740729	15—39	333Q0000376	14—64	534A0038H01	4—41
111Q0740730	2—16	333Q0000800	3—37	534A0038H02	1—42
111Q0740730	5—16	333Q0000800	6—36	534A0038H02	4—42
111Q0740737	7—33	333Q0000800	9—38	534A0038H02	7—42
111Q0740737	12—32	333Q0000801	12—33	534A0038H05	1—43
111Q0740738	1—35	333Q0000801	16—31	534A0038H05	4—43
111Q0740738	7—31	333Q0000802	9—36	534A0038H05	7—43
111Q0740738	8—18	333Q0000884	16—23	534A0038H08	7—41
111Q0740739	1—36	333Q0001219	10—9	534A0038H08	10—43
111Q0740739	4—35	534A0031H01	17—2	534A0038H08	13—51
111Q0740739	7—32	534A0032H02	17—5	534A0038H09	13—53
111Q0740739	9—9	534A0033H01	17—4	534A0038H10	10—44
111Q0740742	1—37	534A0034H01	17—3	534A0038H10	13—52
111Q0740742	4—36	534A0035H02	2—31	534A0046H01	2—38
111Q0740742	7—34	534A0035H02	3—21	534A0046H01	11—37
111Q0740743	1—37	534A0035H02	5—31	534A0046H01	15—34
111Q0740743	4—36	534A0035H02	6—20	534A0073G02	4—3
111Q0740743	10—39	534A0035H03	4—53	534A0074G02	4—3
111Q0740743	11—28	534A0035H04	1—53	534A0076H01	1—38
111Q0740743	12—16	534A0035H05	7—53	534A0076H01	4—37
111Q0740744	10—40	534A0035H05	9—22	534A0076H02	7—35
111Q0740744	11—29	534A0035H07	8—32	534A0076H02	10—42
111Q0740744	12—36	534A0035H07	9—21	534A0076H04	13—47
111Q0740744	13—50	534A0035H08	11—31	534A0076H04	14—41
111Q0740744	14—44	534A0035H08	12—18	534A0082G02	1—3
111Q0740744	15—25	534A0035H09	15—28	534A0083G02	1—3
111Q0740744	16—16	534A0035H09	16—18	534A0086G02	7—3
111Q0740768	8—17	534A0035H13	13—62	534A0087G02	7—3
111Q0740768	11—27	534A0035H13	14—56	534A0088G01	10—3
111Q0740768	15—26	534A0035H14	10—52	534A0089G01	10—3
111Q0740772	10—41	534A0035HO9	12—27	534A0184G02	13—3

TDSH/GDSH/TDSB ROTARY SCREW COMPRESSORS
NUMERICAL PARTS LIST

ITEM NUMBER	FIG. & INDEX NO.	ITEM NUMBER	FIG. & INDEX NO.	ITEM NUMBER	FIG. & INDEX NO.
534A0184G02	14—3	534B0004H25	13—31	534B0055G01	17—1
534A0211G02	13—3	534B0004H26	13—30	534B0055G02	17—1
534A0211G02	14—3	534B0004H33	14—30	534B0055G03	17—1
534A0219H01	1—58	534B0004H34	14—29	534B0055G04	17—1
534A0219H01	4—58	534B0006H01	2—13	534B0055G05	17—1
534A0226H01	2—30	534B0006H01	3—6	534B0062C01	11—40
534A0226H01	3—20	534B0006H02	5—13	534B0062C01	15—38
534A0226H01	5—30	534B0006H02	6—6	534B0062C01	2—41
534A0226H01	6—19	534B0006H03	2—14	534B0075H01	7—12
534A0226H02	8—31	534B0006H03	3—7	534B0079H01	8—16
534A0226H02	9—20	534B0006H03	5—14	534B0079H02	11—26
534A0226H03	11—30	534B0006H03	6—7	534B0079H05	11—25
534A0226H03	12—17	534B0006H04	8—13	534B0079H05	12—15
534A0226H04	15—27	534B0006H04	9—6	534B0080H01	8—29
534A0226H04	16—17	534B0006H05	8—14	534B0080H01	9—18
534A0251H01	13—36	534B0006H05	9—7	534B0081H01	8—29
534A0251H01	14—32	534B0006H06	11—22	534B0081H01	9—18
534A0259G02	10—3	534B0006H06	12—13	534B0090H01	4—13
534A0263H01	2—37	534B0006H07	15—21	534B0091H01	4—16
534A0263H01	11—36	534B0006H07	16—13	534B0093H01	4—15
534A0263H01	15—33	534B0014H05	7—51	534B0095H01	1—15
534A0324G02	10—3	534B0014H08	2—29	534B0097H01	1—14
534A0446H01	1—57	534B0014H08	3—19	534B0100H01	1—18
534A0499G02	7—3	534B0014H08	4—51	534B0101H02	4—31
534A0500G02	13—3	534B0014H09	1—51	534B0101H03	4—32
534A0500G02	14—3	534B0014H10	1—52	534B0101H05	10—27
534A0518H01	3—30	534B0014H11	4—52	534B0101H05	10—28
534A0518H01	6—29	534B0014H12	7—52	534B0101H06	7—30
534A0519H01	3—32	534B0014H12	10—51	534B0101H11	1—33
534A0519H01	6—31	534B0014H13	10—50	534B0101H12	10—28
534A0520H01	3—33	534B0014H14	8—30	534B0101H16	14—70
534A0520H01	6—32	534B0014H14	9—19	534B0102H01	1—49
534A0521H01	3—34	534B0015H01	5—29	534B0102H02	1—50
534A0528H01	12—25	534B0015H01	6—18	534B0102H04	4—49
534A0533H01	9—34	534B0015H06	17—8	534B0102H05	4—50
534A0541H01	3—36	534B0020H01	5—28	534B0102H06	7—49
534A0541H01	6—35	534B0020H01	6—17	534B0102H06	10—30
534A0541H01	9—37	534B0024H01	4—11	534B0102H07	7—50
534A0541H01	12—31	534B0034H01	1—12	534B0102H08	10—31
534A0644G02	10—3	534B0036H01	2—28	534B0103H01	1—19
534A0662H01	1—29	534B0036H01	3—18	534B0103H01	4—17
534A0662H02	4—27	534B0038H01	2—28	534B0103H01	7—16
534A0662H03	7—26	534B0038H01	3—18	534B0103H01	10—23
534A0662H04	10—24	534B0038H01	5—28	534B0110H01	17—11
534A0662H04	13—29	534B0038H01	6—17	534B0112H01	8—11
534A0662H04	14—28	534B0040H01	1—23	534B0112H01	11—9
534B0004H04	7—28	534B0041C01	2—7	534B0112H01	15—9
534B0004H06	4—29	534B0041C01	3—5	534B0116H01	11—12
534B0004H07	4—30	534B0042C01	2—8	534B0116H01	12—6
534B0004H08	1—31	534B0043H01	1—21	534B0117H01	11—12
534B0004H09	1—32	534B0045C01	2—6	534B0117H01	12—6
534B0004H11	7—29	534B0045C01	3—4	534B0125H01	2—35
534B0004H11	10—25	534B0046C01	1—22	534B0125H01	3—24
534B0004H12	10—26	534B0051C01	7—24	534B0125H01	5—35

ITEM NUMBER	FIG. & INDEX NO.	ITEM NUMBER	FIG. & INDEX NO.	ITEM NUMBER	FIG. & INDEX NO.
534B0125H01	6—23	534B0249H01	16—6	534C0117C01	8—8
534B0125H02	2—32	534B0250H01	15—13	534C0118C01	8—7
534B0125H02	3—22	534B0250H01	16—7	534C0118C01	9—5
534B0125H02	5—32	534B0278H01	11—12	534C0119C01	8—6
534B0125H02	6—21	534B0281H01	13—26	534C0119C01	9—4
534B0125H03	1—54	534B0283H01	17—10	534C0123H01	8—10
534B0125H04	4—54	534B0290H01	1—17	534C0123H02	8—10
534B0125H05	11—32	534B0293H01	17—9	534C0138C01	4—8
534B0125H05	12—19	534B0294H01	2—36	534C0150C01	1—11
534B0125H06	8—36	534B0294H01	11—35	534C0154C01	1—10
534B0125H06	9—25	534B0294H01	15—32	534C0155C01	1—9
534B0125H07	8—33	534B0325H01	13—66	534C0162H01	1—13
534B0125H07	9—23	534B0426H01	13—70	534C0171H01	7—15
534B0125H08	11—33	534B0426H01	14—63	534C0175H01	4—12
534B0125H08	12—20	534B0453H01	4—57	534C0176H01	4—14
534B0125H09	15—29	534B0496H01	9—30	534C0186H01	2—10
534B0125H09	16—19	534B0501H01	2—39	534C0186H02	2—10
534B0125H10	7—54	534B0501H01	11—38	534C0186H03	5—10
534B0125H10	9—35	534B0501H01	15—35	534C0186H04	5—10
534B0125H13	13—63	534B0506H01	6—34	534C0187H01	2—15
534B0125H13	14—57	534B0512H01	3—35	534C0187H01	3—8
534B0125H14	15—30	534B0520H01	16—28	534C0187H02	5—15
534B0125H14	16—20	534B0521H01	16—29	534C0187H02	6—8
534B0125H15	10—53	534B0566H01	12—26	534C0187H03	8—15
534B0125HO9	12—28	534B0567H01	3—31	534C0187H03	9—8
534B0149H01	1—47	534B0567H01	6—30	534C0187H04	11—24
534B0149H01	4—47	534B0651H01	14—18	534C0187H11	15—22
534B0149H01	7—47	534B0652H01	14—67	534C0187H11	16—14
534B0149H01	10—48	534B0653H01	14—68	534C0187H12	11—23
534B0149H01	13—58	534C0056C01	4—18	534C0187H12	12—14
534B0149H01	14—52	534C0058H01	4—19	534C0190H01	10—17
534B0151 H01	7—48	534C0059H01	4—21	534C0190H01	10—19
534B0151H01	1—48	534C0061C01	5—6	534C0191H01	10—18
534B0151H01	4—48	534C0061C01	6—4	534C0191H01	10—20
534B0151H01	10—49	534C0062C01	5—7	534C0192H52	13—4
534B0151H01	13—59	534C0062C01	6—5	534C0193H01	10—16
534B0151H01	14—53	534C0063C01	5—8	534C0194H01	1—4
534B0174H09	13—61	534C0064C01	4—20	534C0194H01	1—4
534B0174H09	14—55	534C0067C01	5—5	534C0194H02	1—4
534B0182H01	2—12	534C0067C01	6—3	534C0194H02	1—4
534B0182H01	5—12	534C0068C01	4—62	534C0194H11	4—4
534B0182H01	8—12	534C0072H03	2—11	534C0194H11	4—4
534B0182H01	11—11	534C0072H03	5—11	534C0194H12	4—4
534B0182H01	15—11	534C0075C01	1—20	534C0194H12	4—4
534B0238H01	13—19	534C0076C01	1—8	534C0194H21	7—4
534B0239H01	13—23	534C0077C01	2—5	534C0194H21	7—4
534B0239H01	14—22	534C0077C01	3—3	534C0194H22	7—4
534B0240H01	15—12	534C0079C01	2—4	534C0194H31	10—4
534B0240H01	16—6	534C0079C01	3—2	534C0194H32	7—4
534B0242H01	15—13	534C0080C01	2—4	534C0194H32	10—4
534B0242H01	16—7	534C0080C01	3—2	534C0194H38	10—4
534B0244H01	13—60	534C0096H05	17—16	534C0194H51	13—4
534B0244H01	14—54	534C0096H13	17—13	534C0194H51	14—4
534B0249H01	15—12	534C0113C01	7—8	534C0194H53	13—4

TDSH/GDSH/TDSB ROTARY SCREW COMPRESSORS
NUMERICAL PARTS LIST

ITEM NUMBER	FIG. & INDEX NO.	ITEM NUMBER	FIG. & INDEX NO.	ITEM NUMBER	FIG. & INDEX NO.
534C0194H53	14—4	534C1024H01	6—25	534D0088C02	9—3
534C0194H54	13—4	534C1030H01	9—27	534D0089C01	7—17
534C0194H54	14—4	534C1033H01	9—27	534D0096C01	8—2
534C0194H55	13—4	534C1037H01	9—31	534D0121C01	4—9
534C0200H01	10—21	534C1038G01	9—29	534D0127C01	7—10
534C0201H01	11—10	534C1041H01	12—30	534D0129C01	7—9
534C0201H02	11—10	534C1042G01	12—22	534D0130G01	7—4
534C0204C01	10—15	534C1051H01	6—25	534D0130G02	7—4
534C0207G01	10—4	534C1054H01	3—26	534D0130G03	7—4
534C0208G01	10—4	534C1056H01	16—24	534D0133G01	1—4
534C0212C01	7—19	534C1071G01	16—27	534D0133G02	1—4
534C0234H01	7—18	534C1082H01	3—26	534D0134G01	4—4
534C0235H01	7—20	534C1135C01	14—13	534D0134G02	4—4
534C0249H01	7—21	534C1142G01	3—27	534D0140C01	11—4
534C0250C01	7—22	534C1142G01	6—26	534D0140C01	12—2
534C0251H01	7—13	534C1147H05	13—34	534D0141C01	11—4
534C0252H01	7—14	534C1147H05	14—31	534D0141C01	12—2
534C0268C01	4—24	534C1155H01	9—27	534D0143C01	11—5
534C0269C01	4—23	534C1170H01	16—26	534D0143C01	12—3
534C0270H01	4—22	534C1170H02	12—29	534D0144C01	11—5
534C0279H01	10—22	534C1170H03	9—33	534D0144C01	12—3
534C0281H01	1—24	534C1170H04	1—34	534D0145C01	10—7
534C0282C01	1—25	534C1170H04	6—33	534D0150C01	10—10
534C0283C01	1—26	534C1188H01	13—72	534D0151C01	10—9
534C0432C01	17—12	534C1188H01	14—65	534D0153C01	11—8
534C0450H01	15—10	534C1204G01	10—4	534D0157C01	11—3
534C0450H02	15—10	534D0046C01	5—3	534D0160C01	11—2
534C0453H23	12—35	534D0046C01	6—1	534D0160C01	12—1
534C0453H26	12—35	534D0047C01	5—1	534D0161C01	10—8
534C0453H29	16—34	534D0048C01	4—7	534D0168C01	10—12
534C0453H32	16—34	534D0049C01	5—4	534D0170C01	10—11
534C0453H35	16—34	534D0049C01	6—2	534D0189C01	5—2
534C0478H05	13—32	534D0051C01	1—7	534D0190C01	2—2
534C0478H06	13—33	534D0052C01	2—1	534D0192C01	7—7
534C0479H05	13—35	534D0054C01	2—3	534D0193C01	7—23
534C0487H01	13—18	534D0054C01	3—1	534D0215G01	1—4
534C0487H01	14—17	534D0056C01	2—3	534D0215G02	1—4
534C0491C01	13—14	534D0056C01	3—1	534D0216G01	4—4
534C0492H01	13—20	534D0061C01	5—4	534D0216G02	4—4
534C0492H01	14—19	534D0061C01	6—2	534D0217G01	7—4
534C0493C01	13—24	534D0063C01	5—3	534D0217G02	7—4
534C0493C01	14—23	534D0063C01	6—1	534D0217G03	7—4
534C0510H01	15—23	534D0079C01	8—1	534D0226C01	10—13
534C0510H01	16—15	534D0082C01	8—3	534D0363G01	17—8
534C0569H01	13—25	534D0082C01	9—1	534D0365C01	15—4
534C0569H01	14—24	534D0083C01	8—3	534D0365C01	16—2
534C0570H01	14—25	534D0083C01	9—1	534D0366C01	15—5
534C0629H01	1—16	534D0084C01	8—4	534D0366C01	16—3
534C0645H01	10—17	534D0084C01	9—2	534D0367C01	15—7
534C0646H01	10—18	534D0085C01	8—4	534D0367C01	16—5
534C0701H01	1—30	534D0085C01	9—2	534D0368C01	15—8
534C0701H02	4—28	534D0088C01	8—5	534D0369C01	15—3
534C0701H03	7—27	534D0088C01	9—3	534D0370C01	13—7
534C0701H04	10—29	534D0088C02	8—5	534D0370C01	14—7

ITEM NUMBER	FIG. & INDEX NO.	ITEM NUMBER	FIG. & INDEX NO.	ITEM NUMBER	FIG. & INDEX NO.
534D0373C01	15—6	534D0514H01	10—22	534E0438C01	7—6
534D0373C01	16—4	534D0541C01	11—6	534E0439C01	10—6
534D0374C01	13—17	534D0541C01	12—4	534E0456C01	8—3
534D0374C01	14—16	534D0639H01	13—21	534E0456C01	9—1
534D0375C01	13—15	534D0639H01	14—20	534E0459C01	8—1
534D0375C01	14—14	534D0766C01	13—11	534E0460C01	8—4
534D0391C01	13—16	534D0766C01	14—11	534E0460C01	9—2
534D0391C01	14—15	534D0767C01	13—10	534E0572C01	9—26
534D0392H01	13—22	534D0767C01	14—10	540A0038H08	14—46
534D0392H01	14—21	534D0859C01	15—4	540A0038H10	14—47
534D0405C01	13—8	534D0859C01	16—2	580D0071H03	13—67
534D0405C01	14—8	534D0861C01	15—5	580D0071H03	14—60
534D0407G01	13—4	534D0861C01	16—3	581A0011H03	3—41
534D0407G01	14—4	534D0862C01	15—6	581A0011H03	6—40
534D0407G02	13—4	534D0862C01	16—4	581A0011H03	9—42
534D0407G02	14—4	534D0883H01	12—21	581A0011H03	12—38
534D0407G03	13—4	534D0889H01	12—21	581A0011H04	16—39
534D0407G04	13—4	534D0902C01	3—25	581B0001H06	3—40
534D0407G04	14—4	534D0913C01	16—30	581B0001H06	6—39
534D0408G01	13—27	534D0926C01	16—25	581B0001H06	9—41
534D0408G01	14—26	534D0927H01	16—22	581B0001H06	12—37
534D0409G01	13—28	534D0933H01	16—22	581B0001H07	16—36
534D0409G01	14—27	534D0949C01	6—24	901A0045D01	3—42
534D0411C01	13—12	534D0976C01	9—26	901A0045D01	6—41
534D0412C01	13—13	534D1008C01	3—28	901A0045D01	9—43
534D0416C01	13—9	534D1009H01	3—29	901A0045D01	12—39
534D0416C01	14—9	534D1010H01	12—24	901A0046D01	16—37
534D0429C01	15—4	534D1011C01	12—23	901A0085H04	17—17
534D0429C01	16—2	534D1012H01	6—28	901A0085H19	17—15
534D0430C01	15—5	534D1013C01	6—27	944A0008H03	1—55
534D0430C01	16—3	534D1015C01	6—24	944A0008H03	2—34
534D0431C01	15—7	534D1016C01	9—28	944A0008H03	3—23
534D0431C01	16—5	534D1017H01	9—32	944A0008H03	4—55
534D0464G01	2—9	534D1018C01	9—26	944A0008H03	5—34
534D0464G02	2—9	534D1043C01	7—17	944A0008H03	6—22
534D0464G03	5—9	534D1048C01	11—4	944A0008H03	7—55
534D0464G04	5—9	534D1049C01	11—5	944A0008H03	8—35
534D0464G05	8—9	534D1135C02	14—12	944A0008H03	9—24
534D0464G06	8—9	534D1137H01	14—69	944A0008H04	13—64
534D0464G07	11—1	534E0019C01	7—5	944A0008H04	14—58
534D0464G08	11—1	534E0023C01	4—5	944A0008H04	16—21
534D0464G09	15—1	534E0026C01	1—5	944A0008H05	1—56
534D0464G10	15—1	534E0049C01	10—5	944A0008H05	4—56
534D0464G11	8—9	534E0103C01	10—5	944A0008H05	7—56
534D0483C01	4—10	534E0175C01	15—2	944A0008H05	13—65
534D0495C01	7—11	534E0175C01	16—1	944A0008H05	14—59
534D0496C01	1—20	534E0181C01	13—5	944A0228H10	1—59
534D0499C01	10—7	534E0181C01	14—5	944A0228H11	4—59
534D0500C01	11—6	534E0192C01	13—6	959A0057H04	1—28
534D0500C01	12—4	534E0192C01	14—6	959A0057H05	4—26
534D0507C01	10—14	534E0271C01	10—5	959A0057H05	7—25
534D0508C01	11—7	534E0271C02	10—5	959A0057H07	10—32
534D0508C01	12—5	534E0404C01	1—6	959A0057H07	13—68
534D0509C01	10—13	534E0405C01	4—6	959A0057H07	14—61

TDSH/GDSH/TDSB ROTARY SCREW COMPRESSORS
NUMERICAL PARTS LIST

ITEM NUMBER	FIG. & INDEX NO.	ITEM NUMBER	FIG. & INDEX NO.	ITEM NUMBER	FIG. & INDEX NO.
959A0057H18	13—37	980A0012B91	6—38	980A0012K05	2—27
959A0057H18	14—23	980A0012B92	8—23	980A0012K05	3—16
980A0012A70	2—19	980A0012B92	9—12	980A0012K09	5—27
980A0012A70	5—19	980A0012B93	8—24	980A0012K09	6—16
980A0012A71	8—20	980A0012B93	9—13	980A0012K43	4—40
980A0012A76	11—14	980A0012B93	10—35	980A0012K49	7—40
980A0012A79	15—15	980A0012B95	11—16	980A0012K52	10—37
980A0012A98	2—20	980A0012B95	12—8	980A0012K62	17—7
980A0012A98	3—10	980A0012B96	10—36	980A0012K69	1—60
980A0012A98	5—20	980A0012B97	8—25	980A0012K71	4—60
980A0012A98	6—10	980A0012B97	9—14	980A0012K74	13—45
980A0012B02	8—21	980A0012B98	11—17	980A0012K74	14—39
980A0012B02	9—10	980A0012B98	12—9	980A0014A10	17—6
980A0012B03	11—15	980A0012B99	11—18	980A0014A61	8—19
980A0012B03	12—7	980A0012B99	12—10	980A0014A66	11—13
980A0012B04	15—16	980A0012H01	13—38	980A0014A66	15—14
980A0012B04	16—8	980A0012H01	14—33	980A0014B30	5—18
980A0012B19	10—33	980A0012H02	13—40	980A0014B30	2—18
980A0012B52	2—21	980A0012H02	14—35		
980A0012B52	3—11	980A0012H03	13—43		
980A0012B61	1—39	980A0012H03	14—71		
980A0012B65	4—38	980A0012H03	15—18		
980A0012B73	13—73	980A0012H03	16—10		
980A0012B73	14—66	980A0012H04	12—34		
980A0012B75	2—22	980A0012H04	13—41		
980A0012B75	3—39	980A0012H04	14—36		
980A0012B76	1—40	980A0012H04	15—17		
980A0012B79	5—21	980A0012H04	16—9		
980A0012B79	6—11	980A0012H05	13—42		
980A0012B79	7—36	980A0012H05	14—37		
980A0012B83	2—23	980A0012H06	13—46		
980A0012B83	3—12	980A0012H06	14—40		
980A0012B83	4—61	980A0012H35	5—25		
980A0012B84	2—24	980A0012H35	6—14		
980A0012B84	3—13	980A0012H36	8—26		
980A0012B84	4—39	980A0012H36	9—15		
980A0012B86	3—38	980A0012H40	11—19		
980A0012B86	6—37	980A0012H40	12—11		
980A0012B86	8—22	980A0012H41	15—19		
980A0012B86	9—11	980A0012H41	16—11		
980A0012B87	5—22	980A0012H49	2—26		
980A0012B87	6—12	980A0012H49	3—15		
980A0012B88	5—23	980A0012H49	5—26		
980A0012B88	6—13	980A0012H49	6—15		
980A0012B88	7—37	980A0012H51	8—27		
980A0012B89	7—38	980A0012H51	9—16		
980A0012B89	10—34	980A0012H70	8—28		
980A0012B90	2—25	980A0012H70	9—17		
980A0012B90	3—14	980A0012H73	11—20		
980A0012B90	7—39	980A0012H73	12—12		
980A0012B90	9—39	980A0012H77	11—21		
980A0012B90	13—39	980A0012H81	15—20		
980A0012B90	14—34	980A0012H81	16—12		
980A0012B91	5—24	980A0012H92	1—41		

Frick[®]

100 CV Avenue • P.O. Box 997 • Waynesboro, Pennsylvania USA 17268-0997
Phone: 717-762-2121 • FAX: 717-762-8624

Subject To Change Without Notice

Printed in USA